COLORADO COLLEGE LIBRARY
COLORADO SPRINGS, CO.
3 3027 00134 9467

THE NUGGET·1957

COLORADO COLLEGE
LIBRARY
COLORADO SPRINGS, COLORADO

THE 1957

NUGGET

VOLUME 58

Compiled by the Associated Students of Colorado College
Colorado Springs, Colorado

Betty Troutman, editor
Sam Best, business manager

A PICTORIAL RECORD OF LIFE AT COLORADO COLLEGE

NUGGET STAFF

Editor . . . . . Betty Troutman

Assistant editor . . . . . Jon Cochran

Business manager . . . . . Sam Best

Assistant business manager . . . . . Charlene Dreher

Advertising manager . . . . . Al Bevan

Copy editor . . . . . Molly Bradshaw

Organization editor . . . . . Marianne Smith

Sports editor . . . . . Bill Meyer

Faculty and administration editor . . . . . Bunny Bauman

Sorority editor . . . . . Judy Lentz

Fraternity editor . . . . . Bob Burford

Bookkeeper . . . . . Jennelle Tipton

Staff assistants
Merrillyn Bird, Mike Brown, Joy Hewins, Sue Ellen Kessler, Cathy Orr, Mary Grace Rogers, Bettie Powell

Advertising salesmen
Joan Allen, Keith Argow, Howard Boice, Jr., Nancy Egerton, George Kendry, Van Morrow, Molly Lou Wilson

Photographers . Bill Graham, Bill Guanell, Dick Leonard, Mark Spencer

Photographs
Maurice Studio, Larry Heller, Knutson-Bowers, Stan Payne, Sydney Gilbert, Bob McIntyre, Color by Riley

TABLE OF CONTENTS

SPECIAL INTERESTS 4

ADMINISTRATION AND FACULTY . . 22

ACADEMIC 34

CLASSES 46

ORGANIZATIONS 98

SOCIAL ORGANIZATIONS 124

SPORTS 172

ADVERTISEMENTS 208

We, the staff of the 1957 Nugget,
dedicate this pictorial record of the year
to the students
of Colorado College.

◆

The hopes of the future and dreams of the past are seen in the eyes of our prospector who has found his nugget of gold. We present your dreams of the past and hopes for the future as they occurred in the school year 1956-57—the hopes and dreams which made The Nugget possible.

POWDER

FRESHMAN WEEK

Whether it was "standing on the corner watchin' all the girls go by" or dressing for a rush party or finding out what you knew before you started, Freshman Week was for one and all a week to be remembered.

"Getting to know you . . . " was only a part of the open house and mixer held in Slocum hall.

FRESHMAN WEEK

The Chuckwagon Dinner, a highlight of Freshman Week for most, proved the friendliness and gaiety of the West.

SIGMA CHI WATERMELON BUST

Candidates for Watermelon Bust Queen smile at the audience—Sandy Dybevich, Delta Gamma; Nina Frimkess, Kappa Kappa Gamma; Dana Bowen, Gamma Phi Beta; Ann Lundgren, Alpha Phi; Marni Beck, Kappa Alpha Theta; and Joan Freeman, Independent Women.

The crowd gathers.

Miss Marni Beck, 1956 Watermelon Bust Queen, reigned over the ceremonies.

Waiting for the verdict

A booth sponsored by one of the pledge classes

Make-up artist

A distant view

VARIETY SHOW

Dance number

The Bengals

A picture of the South Pacific

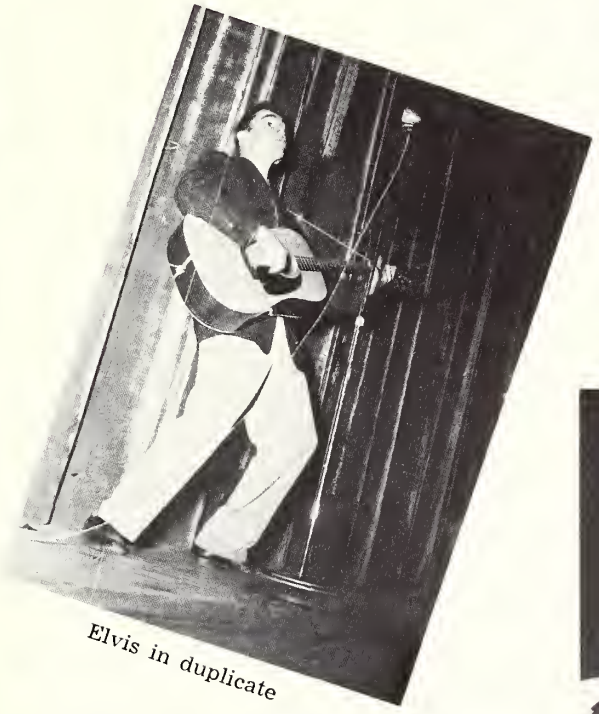

Elvis in duplicate

Faculty enters the act

Randy Lee and group

Another opening, another show

INAUGURAL-HOMECOMING WEEKEND

Opening event of the inaugural-homecoming weekend was the dedication of Taylor Dining Hall and Loomis Hall. Mrs. Harold D. Roberts spoke about Miss Ruth Loomis and Mrs. Charles L. Tutt spoke about Mrs. Alice Bemis Taylor. Willis R. Armstrong presided at the ceremonies.

Shown with the plaques are Mrs. Tutt, Mr. Armstrong, President Benezet, and Mrs. Roberts.

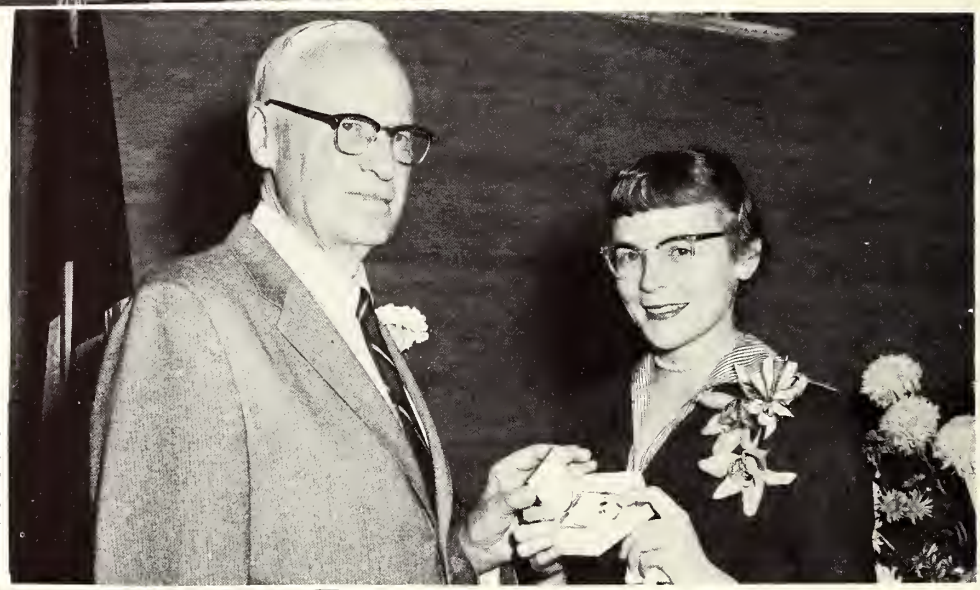

Sue Arnold, student speaker at the dedication, shows Mr. Armstrong the pendant of Miss Loomis' presented to her as first president of the new residence. The Pendant will pass to future presidents of Loomis Hall.

Participants in Shove Chapel service of rededication included Dr. Douglas Straton, dean of the chapel; Dr. Clyde A. Holbrook, of Oberlin, former chapel dean, who preached the sermon; Dr. Charles C. Mierow, former president of the college, who presided; and Dr. J. Lindsay Patton, representing the clergy of Colorado Springs.

Miss Louise F. Kampf and Dr. Ellsworth G. Mason inspect the Charles H. Collins Collection presented to the library as a gift from the family of the late Charles H. Collins, LL.D.. The collection was viewed by alumni at the Fine Arts Center during the inaugural-homecoming weekend.

INAUGURAL – HOMECOMING WEEKEND

Trustees and faculty assemble for the procession into Shove Chapel for the Inauguration ceremonies.

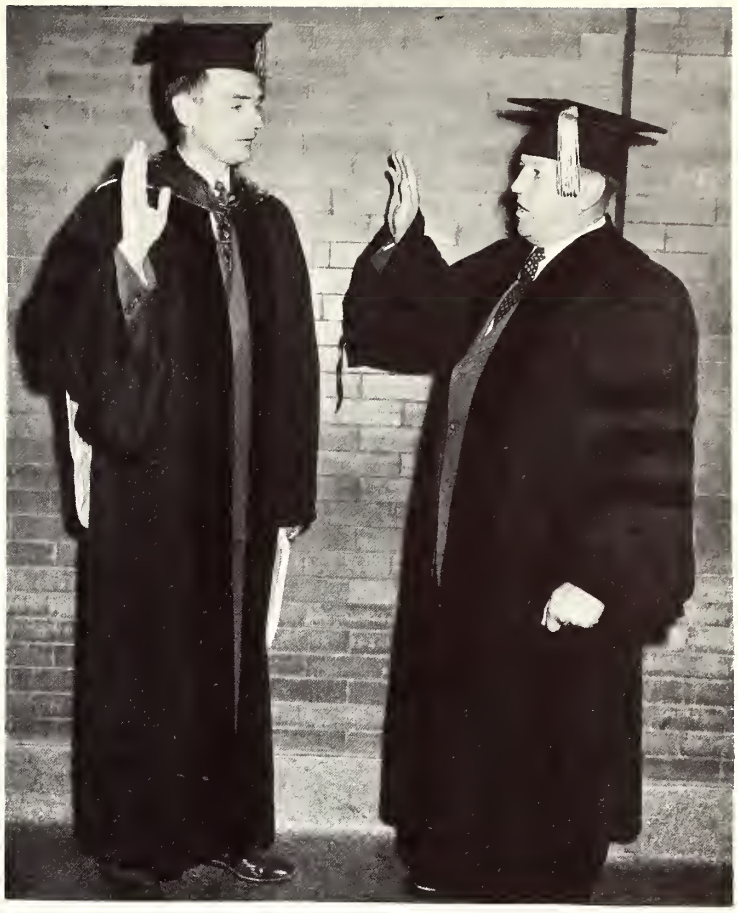

President Louis T. Benezet receives the oath of office from Robert L. McIlvaine, chairman of the Board of Trustees.

President Benezet receives a standing ovation on acceptance of the presidential charge.

"Greetings" at inauguration were given by Robert W. Hendee, for students; Dr. Theodore A. Distler, director of Association of American Colleges, for education; and Dr. W. Penland for faculty.

INAUGURAL HOMECOMING WEEKEND

The Queen and her attendants:
Left to right, front row: Pat Inglis, Alpha Phi; Codie Fletcher, Kappa Kappa Gamma; Back row: Liz Long, Independent Women; Jan Sterling, Delta Gamma; Pauline Beck, Kappa Alpha Theta; Barb Drevdahl, Gamma Phi Beta.

Halftime ceremonies.

HOMECOMING QUEEN—MISS PAULINE BECK

At the dance

WINNERS

House Decorations —

Phi Gamma Delta

Floats, Men's Division —

Independent Students Association

Floats, Women's Division —

Delta Gamma

HOMECOMING FLOATS

Second place in each division — on the left Gamma Phi Beta "Tigress of the Nile"; on the right Phi Delta Theta "Custer's Last Stand"

Sigma Chi House decorations on the left and Beta Theta Pi "Clobber Em Columbus" on the right.

Left Alpha Phi "Whale-Em!" Right Kappa Sigma "Building Another Tiger Victory"

Kappa Alpha Theta "Delilah Did It, So Can We" on the left; on the right Phi Gamma Delta "Noah's Fiji Ark"

Left, Kappa Kappa Gamma "Bust Em Tigers" Right Sigma Chi "St. George and the Dragon"

WHO'S WHO

Eighteen students were chosen for Who's Who in American Colleges and Universities. Pictured above are (first row) Pat Perkins, Codie Fletcher, Ellie Graves, Sue Arnold, Betty Troutman, Maggie Mathies; (second row) Don Schafroth, Wendell Osborne, Tom Fitzgerald, Billy Riley, Bob Dixon, Carl Pitts. Missing are Bill Kemp, Jim Kenney, Bob Hendee, Norm Spears, Jeff Simus, and Don Wishart.

ALPHA LAMBDA DELTA

The installation of a chapter of Alpha Lambda Delta on the Colorado College campus took place during the winter months. All freshmen women with a 3.5 average or better became members of the national honorary fraternity. Upperclass women with an over-all average of 3.5 or better were charter members.

The new members are shown above. First row: Sue Arnold, Joan Kretschmer, Bonnie Currie, Gretchen Overton, Sara Karloff, Laurel Rogers, Jan Jilka, Yettie Stolz, Anne Curtis, Arlene Rockwell, Joceile Milligan.

Second row: Ann Tyler, Betty Jo Cummings, Mary Grace Rogers, Jeanne Lenhoff, Molly Lou Wilson, Molly Bradshaw, Marian Reynolds, D'Anne Drache, Ginger Romnes, Pat Biondini, Connie Smith, Maggie Mathies, Sue Tytler, Julie Harnden, Jean Luxon.

Third row: Ellie Graves, Codie Fletcher, Julie Kooser, Doris Miedema, Nancy Baggs, Carol Orvis, Phyllis Puckett, Kay Jensen, Marge Coutchie, Claralynn Lewis, Barbara Carver, Paula Erickson, Jane Fugate, Eleanor Hammer, Lida Picton, Natalie Keinonen, Margie Uggerby, Madonna Wenz.

AN ELECTION YEAR

It's Ike by Landslide Again

The

'Modern Republicanism' Wins, President Says

Rector Sweeps To DA Triumph

Wednesday, November 7, 1956

Democrats Elect Four Governors, Gain in Massachusetts, Kansas

By Associated Press

Democrats Tuesday elected governors in Arkansas, Florida, North Carolina and Texas. Republicans captured similar honors in Vermont, Indiana and New Hampshire.

None of these outcomes was unexpected.

Contests were being waged in 39 states. Maine on Sept. 10 re-elected Edmund S. Muskie (D) for a second two-year term.

Another possible Republican loss seemed to be in the making in Illinois. Republican incumbent William G. Stratton, plagued by a scandal in his administration, trailed his Democratic opponent, Richard B. Austin, by more than 170,000 votes on the basis of midnight returns.

Republicans, however, had the edge in Ohio. There, C. William O'Neill held a strong lead over former federal price boss Michael V. DiSalle. They seek the seat held by Gov. Frank Lausche, Democratic candidate for the Senate.

ON THE BASIS of early returns, Republicans were also leading in Delaware, Nebraska, New Hampshire, North Dakota, Oregon, Utah, Washington, West Virginia, New Mexico and Wisconsin.

Democrats, on the same basis, held leads in Arizona, Colorado, Iowa, Michigan, Montana, Minnesota, Missouri, Rhode Island, and South Dakota.

Mass.

BOSTON (UP) President Eisenhower won Massachusetts 16 electoral votes in the election Tuesday, unofficial returns showed.

Democrat Foster Furcolo, a former congressman, won the gubernatorial contest over Lt. Gov. Sumner G. Whittier.

Among the 14 congressional races Rep. Thomas J. Lane a Democrat, was leading his Republican opponent in a bid to become the first congressman in history to retain his seat after serving a prison term.

Connecticut

HARTFORD, Conn. (UP) President Eisenhower carried Republican Party candidates to a clean-sweep victory in Connecticut. He scored the biggest presidential margin in the state's history.

Republican Sen. Prescott Bush was reelected and five incumbent GOP Representatives were returned to Congress. A sixth Republican congressman was elected in a district normally Democratic.

With all of the state's 169 precincts reporting, the vote for

Another possible Republican loss seemed to be in the making in Illinois. Republican incumbent William G. Stratton, plagued by a scandal in his administration, trailed his Democratic opponent, Richard B. Austin, by more than 170,000 votes on the basis of midnight returns.

Republicans, however, had the edge in Ohio. There, C. William O'Neill held a strong lead over former federal price boss Michael V. DiSalle. They seek the seat held by Gov. Frank Lausche, Democratic candidate for the Senate.

ON THE BASIS of early returns, Republicans were also leading in Delaware, Nebraska, New Hampshire, North Dakota, Oregon, Utah, Washington, West Virginia, New Mexico and Wisconsin.

Democrats, on the same basis, held leads in Arizona, Colorado, Iowa, Michigan, Montana, Minnesota, Missouri, Rhode Island, and South Dakota.

Mass.

BOSTON (UP) President Eisenhower won Massachusetts 16 electoral votes in the election Tuesday, unofficial returns showed.

Among the 14 congressional races Rep. Thomas J. Lane a Democrat, was leading his Republican opponent in a bid to become the first congressman in history to retain his seat after serving a prison term.

Connecticut

HARTFORD, Conn. (UP) President Eisenhower carried Republican Party candidates to a clean-sweep victory in Connecticut. He scored the biggest presidential margin in the state's history.

Republican Sen. Prescott Bush was reelected and five incumbent GOP Representatives were returned to Congress. A sixth Republican congressman was elected in a district normally Democratic.

With all of the state's 169 precincts reporting, the vote for

Pennsylvania

PHILADELPHIA (AP) President Eisenhower Tuesday made carried Pennsylvania with its important 32 electoral votes supplemented by an even larger margin than four years ago.

With three-quarters of the state vote counted and the remainder mainly from normally Republican quarters the President rolled up a lead of better than 292,000 over his Democratic opponent, Adlai Stevenson. In 1952, Eisenhower won Pennsylvania by 266,000 votes.

The count in 8,978 of the state's 8,808 precincts was Eisenhower 1,698,560, Stevenson 1,406,337.

Manning two phones during the deluge of calls received at the County Clerk's office Tuesday is Connie Foltz, one of a battery of deputy county clerks. These workers were busy throughout the day answering queries from citizens planning to vote.

—Free Press photo

Calling President Eisenhower a GOP National Chairman Len Hall early returns flood his "headquarters" Hotel in Washington Tuesday. Early Eisenhower a commanding lead.

DWIGHT D. EISENHOWER

eps, but . . .

rroll, McNichols, Adams

LEO RECTOR

Results of the national election showed "Ike" in office again with the Democrats showing a slight edge in Congress. The presidential election results were similar to the CC campus opinion. In a student poll 75 percent of the students favored Eisenhower for president.

Rosie Collins asks Vice-president Nixon "How's the neck?" during a pre-election visit by Nixon to Colorado Springs. When Nixon was in the Springs four years ago he was suffering from a minor neck discomfort and called on Rosie for massage.

ROYALTY

Miss Sue Schroeder

Alpha Kappa Psi Queen

Miss Lee Hammond

1956 Blue Key Queen

A.W.S. GOLDDIGGERS BALL

Candidates for Man Worth a Million were Dick Blank, Independent Men; Ralph Barton, Sigma Chi; Tom Fitzgerald, Kappa Sigma; John Vilmont, Phi Delta Theta; Gib Hazard, Beta Theta Pi; and Basil Blume, Phi Gamma Delta. Missing Red Hay, Zeta candidate.

Tom Fitzerald was elected by the women students as the Man Worth A Million.

The lucky guys.

Julie Kooser presents the prize to Roger Wilkowski for the best corsage, made by Dee Ann Thompson.

CAMPUS CHEST DRIVE

Highlight of the Campus Chest Drive was the Auction — the offices of President for a Day, Dean of Men, and Dean of Women were sold for $90, $27, and $25 respectively. Approximately $1500 was collected in the Campus Chest Drive through contributions, the auction, and proceeds of the Variety Show.

Shown above are Betty Troutman, acting Dean of Men; Miss Sallie Payne Morgan, Dean of Women; Buster Gorham, acting Dean of Women; Ellie Graves, president for the day; and Dr. Louis T. Benezet.

THE OLD MAID AND THE THIEF

A tragic-comedy by Menotti, The Old Maid and the Thief, was presented by the opera workshop in March. The cast shown above was directed by Mr. Warner of the music department and the production was staged by Mr. McMillen of the drama department.

LAS VEGAS NIGHT

The Independent Students Association provided an evening of gambling, dancing, and dining for the student body at Las Vegas Night. The entire first floor of Slocum was converted into a Gambling Casino. A Floor Show featuring Jeanne Parks, The Bengals, and Wally Caldwell was held in the Night Club section with dancing supplied by Randy Lee and his Combo.

Miss Pat Stonewater, Delta Gamma, was crowned Miss Lady Luck. Attendants were Ann Douglass, Alpha Phi; Laurie Campbell, Gamma Phi Beta; Ruth Lindquist, Kappa Kappa Gamma; and Rennie Powell, Kappa Alpha Theta.

The deck was loaded!

Couper Nelo!

ADMINISTRATION AND FACULTY

POLICE GAZETTE

BOARD OF TRUSTEES

Front row: Donald C. McCreery, George A. Allebrand, Robberts T. Simcock, Robert S. McIlvaine, Gerald L. Schlessman, Louis T. Benezet, George H. Keener, Mrs. J. Hartley Murray, Galen E. Broyles.
Back row: W. Robert Brossman, George W. Lilejestrom, Judge William S. Jackson, Robert W. Hendee, Armin B. Barney, H. Chase Stone, Ben S. Wendelken.

Vice-President W. Robert Brossman

President Louis T. Benezet

H. Edwin Mathias, A.M.
Dean of Admission
Director of Placement

Lloyd E. Worner, Ph.D.
Dean of the College

Douglas Straton, Ph. D.
Dean of Shove Memorial Chapel

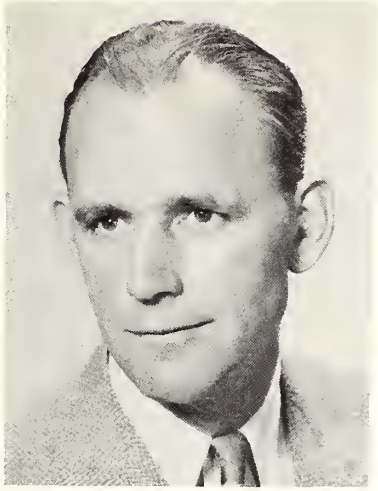

J. Juan Reid, A. B.
Dean of Men
Director of Athletics

Sallie Payne Morgan, A. M.
Dean of Women

Robert S. French, A. M.
Assistant Dean of
Admission

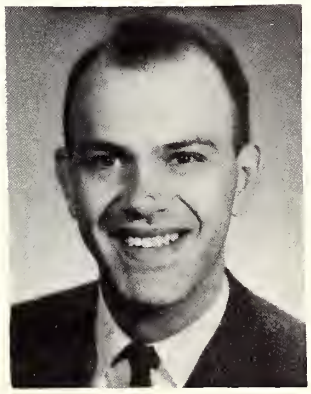

Lewis N. Pino, Ph. D.
Assistant Dean of the
College

Christine S. Moon, A.M.
Assistant Dean of Women

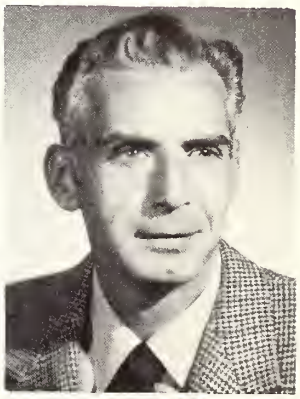

William E. McMillen,
A.M.
Assistant Dean of Men

Grace G. Berger, A. M.
Catalogue Librarian

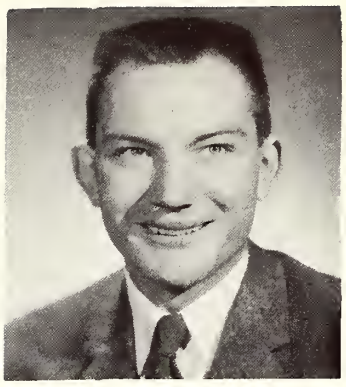

Thomas A. Pankau, A. B.
Director of Public
Information

Ruth Scoggins
Registrar

Robberts T. Simcock
Treasurer

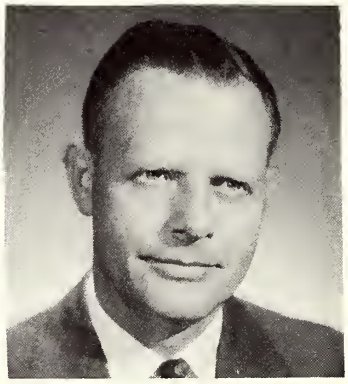

John O. Howard
Assistant to the Treasurer

Evelyn I. Sperling
Dietition

Mrs. Sam W. Vickerman
Manager of the Bookstore

Roger S. Whitney, M. D.
Medical Advisor

Louise F. Kampf, A. B.
Librarian

Ellsworth G. Mason, Ph. D.
Reference Librarian

ROTC DEPARTMENT

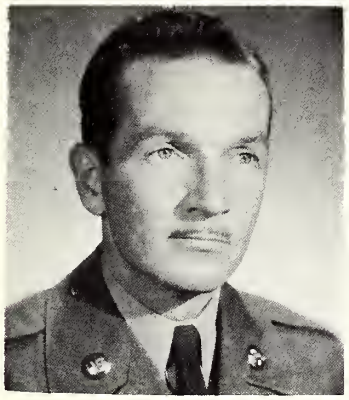

M Sgt C. D. Collier

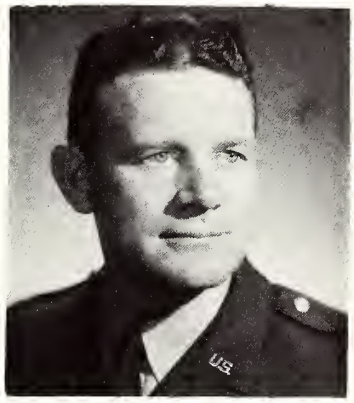

Lt. Colonel J. O. Spencer

Major H. J. Godfrey

M Sgt R. W. Johnson

M Sgt Leroy Odom

DIVISION OF HUMANITIES

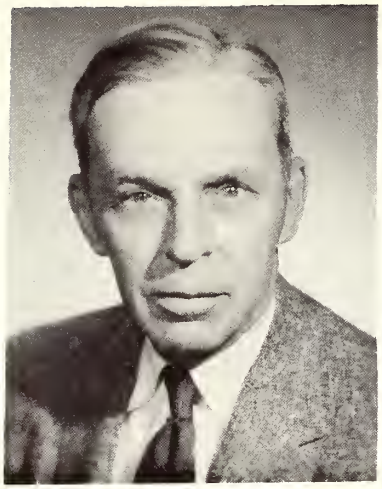

Dr. Lewis M. Knapp
A. B., A.M., Ph.D.
Professor of English
Chairman of Department

Dr. J. Glenn Gray
A.B., A. M., Ph. D.
Professor of Philosophy
Chairman of Department

Amanda M. Ellis
A.B., A.M.
Associate Professor of English

George S. McCue
A.B., A. M.
Associate Professor of English

Manuel M. Davenport
A.B., A.M.
Instructor in Philosophy

Frank A. Krutzke
A.B.
Professor of English

Neale R. Reinitz
A.B., A.M.
Instructor in English

Dorothy Mierow
A.B., M.S., A.M.
Lecturer in Geography

Robert M. Ormes
A.B., A.M.
Instructor in English

William M. Tyree
A.B., A.M.
Associate Professor and Director of Speech
Chairman of Department

Dr. Charles C. Mierow
A.B., A.M., Ph.D.,LL.D., L.H.D., Ed.D.
Distinguished Professor of Classics
Chairman of Department

DIVISION OF HUMANITIES

Dr. Max Lanner
Ph.D.
Professor of Music
Chairman of Department

Charles T. Latimer
A.B., A.M.
Professor of Romance Languages
Chairman of Department

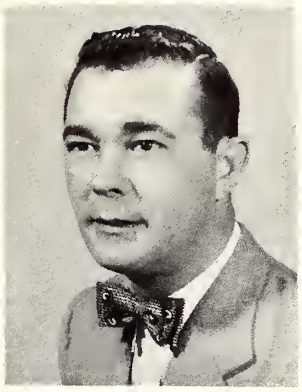

Earl A. Juhas
B.S., A.M.
Assistant Professor of Music

Jessie N. Hawkes
B.M., M.S.M.
Instructor in Organ

Yvette Ottenga
Instructor in French

Carlton E. W. Gamer
B.M., M.M.
Instructor in Music

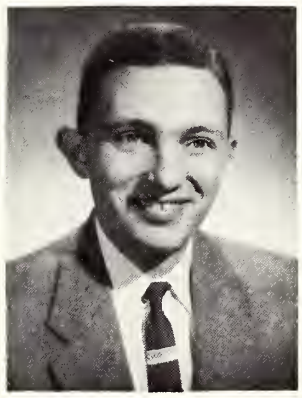

Martin Herman
A.B.
Instructor in Music

Dane K. Roberts
A.B., A.M.
Instructor in Spanish

Charles J. Warner
B.M., M.M.
Assistant Professor of Music

Norman S. Cornick
B.M., B.S.
Instructor in Dance
Chairman of Department

Dr. Leland W. Gralapp
B.S., M.F.A., Ph.D.
Assistant Professor of Art
Chairman of Department

DIVISION OF NATURAL SCIENCES

Dr. Robert M. Stabler
A.B., Sc.C.
Professor of Zoology
Chairman of Department

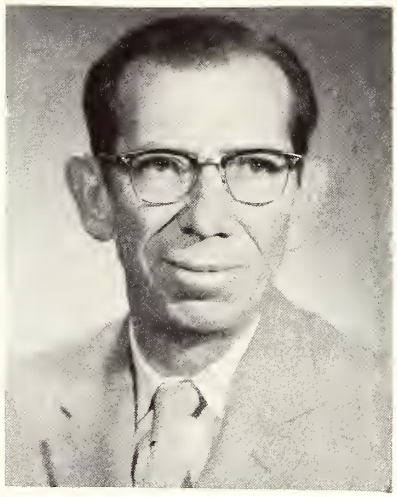

Dr. Joseph S. Leech
A.B., M.S., Ph.D.
Professor of Mathematics
Chairman of Department

Dr. Otis A. Barnes
B.S., M.S., Ph.D.
Professor of Chemistry
Chairman of Department

Dr. Mary A. Hamilton
B.S., Ph.D.
Lecturer in Zoology

Dr. Margaret M. Hansman
A.B., A.M., Ph.D.
Assistant Professor of
Mathematics

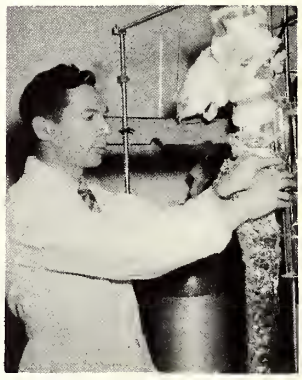

Dr. Lester A. Michel
A.B., M.S., Ph.D.
Associate Professor of
Chemistry

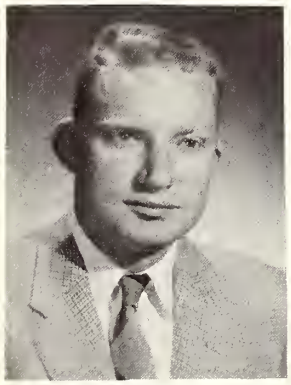

Dr. Robert Z. Brown
A.B. Sc.D.
Associate Professor of
Zoology

Wilson Y. Gately
A.B., A.M.
Assistant Professor of
Mathematics

Joyce A. Charles
A.B., A.M.
Instructor in Chemistry

DIVISION OF NATURAL SCIENCES

Dr. Paul E. Boucher
A.B., A.M., Ph.D.
Professor of Physics
Chairman of Department

Dr. William A. Fischer
B.S., M.S., Ph.D.
Associate Professor of Geology
Chairman of Department

Dr. C. William T. Penland
A.B., A.M., Ph.D.
Professor of Botany
Chairman of Department

Dr. Wilbur H. Wright
A.B., Ph.D.
Associate Professor of Physics

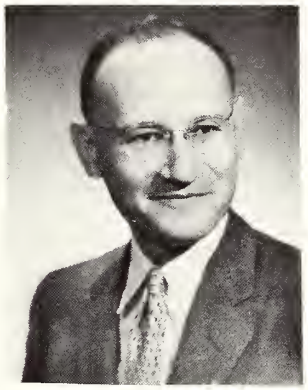

Richard M. Pearl
A.B., A. M.
Associate Professor of Geology

Kenneth E. Scott
A.B., M. S.
Instructor in Geology

Howard M. Olson
B.S., M.S.
Associate Professor of Physics

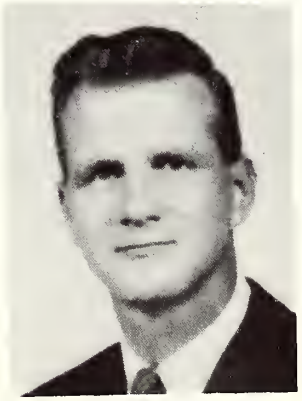

Dr. L. Trowbridge Grose
B.S., M.S., Ph.D.
Assistant Professor of Geology

John O. Kraehenbuehl
B.S., M.S.
Professor of Civil Engineering

DIVISION OF SOCIAL SCIENCES

Dr. Kenneth J. Curran
A.B., A.M., Ph.D.
Professor of Economics and
Business Administration
Chairman of Department

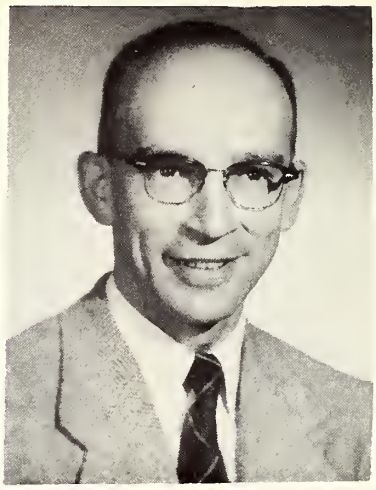

J. Douglas Mertz
A.B., LL.B.
Professor of Political Science
Chairman of Department

Ray O. Werner
A.B., A.M.
Assistant Professor
of Economics

Paul M. Jones
A.B., M. S.
Associate Professor of
Business Administration
and Banking

Grace Hopper
Lecturer in Education

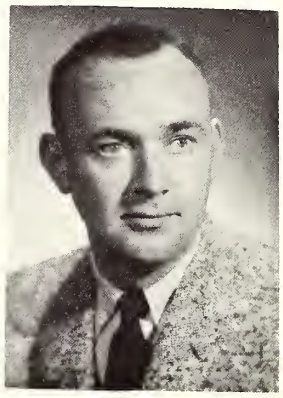

James A. Johnson
A.B.
Instructor in Business
Administration

John M. Olejnik
B. S., M.B.A.
Instructor in Business
Administration

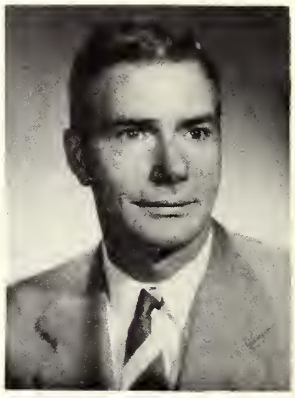

J. Victor Hopper
B.Ed., A.M.
Associate Professor of
Education

John A. Crampton
A. B., A.M.
Instructor in Political
Science

DIVISION OF SOCIAL SCIENCES

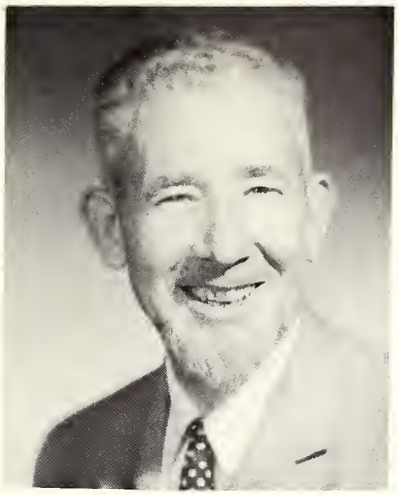

Dr. Harvey L. Carter
A.B., A.M., Ph.D.
Professor of History
Chairman of Department

Dr. Van B. Shaw
A.B., A.M., Ph.D.
Professor of Sociology
Chairman of Department

Dr. William A. Blakely
B.S., M.S., Ph.D.
Professor of Psychology
Chairman of Department

Dr. Paul P. Bernard
A.B., A.M., Ph.D.
Instructor in History

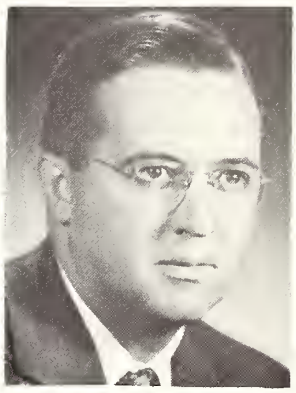

Charles D. Bolton
A. B., A.M.
Assistant Professor
of Sociology

Ruth T. Carter
A.B., A.M.
Lecturer in Sociology

Dr. Earland I. Carlson
A.B., A.M., Ph.D.
Assistant Professor of
History

Dr. William R. Hochman
A.B., A.M., Ph.D.
Assistant Professor of
History

Dr. Bentley B. Gilbert
A.B., A.M., Ph.D.
Assistant Professor
of History

ACADEMIC

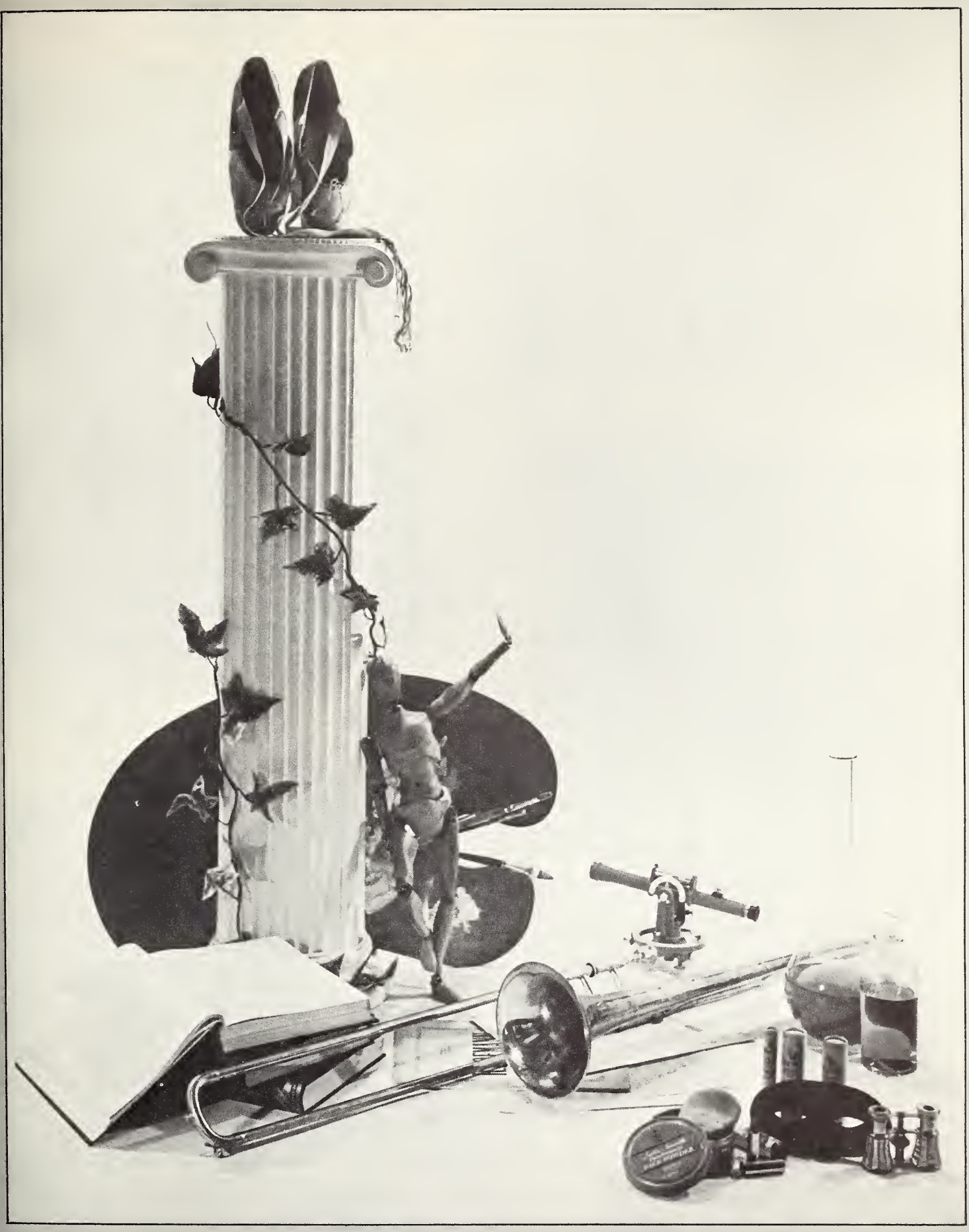

ART

Fine Art Center

Interior of Fine Art Center

Members of the Basic Design class, Carole Beery and Bill Meyer, are pictured working during their class period.

MUSIC

SHOVE CHAPEL

The Colorado College chair, under the direction of Charles J. Warner, has not only sung occasionally at chapel services but has also participated in the College Concert series.

Shown above is the Colorado College National Music Fraternity. The flute trio — Linda Watson, Alice Lehman, and Pat Smith— who perform with the band and presented concerts in the spring.

The Colorado College band under the direction of Mr. Earl A. Juhas presented concerts and supported the football and hockey teams throughout the year.

DANCE

The dance department has worked hard this year, putting on several shows, participating in the Variety Show and proving an asset to Colorado College. The dance classes are under the direction of Norman Cornick.

CLASSES

Palmer Hall

Chemistry Laboratory

Zoology Laboratory

Advanced Zoology Laboratory

CLASSES

Coburn Library

Reserve room in Coburn Library

Accounting Lab

Seminar in Psychology

KRCC

The staff of KRCC has worked industriously throughout the year to bring the students and the town people what they desire from a radio station. Shown above is part of the equipment, below the record file of KRCC. KRCC is located in South Hall.

ROTC

Battalion Officers: left to right: Floyd King, Doug Little, Bob Blanpied.

ROTC band under the leadership of Bob Burford.

ROTC

Company "A" Capt. Bob Flint, commander

Company "B" Capt. Don Peak, commander

ROTC

Company "C" Capt. Charles Owens, commander

Pershing Rifles: Van Sonnenberg, president

CLASSES

SENIORS

Class Commissioners:
Miriam Robbins;
Bob Hende, president;
Ellie Graves

Vonnie Adams
Beloit, Wisconsin
Psychology; Delta Gamma 1, 2, 3, 4 —House Chairman 3, President 4; AWS 2, 3; Secretary, Interdormitory Council 3; Hall Council 2; Tiger Club 3,4; Nugget staff 1.

Billie Jean Andrews
Colorado Springs, Colorado
English; Kappa Alpha Theta 1,2,3, 4—Rush Chairman 3, President 4; Panhellenic Council 3; Tiger Club 1,2,3,4; FTA 4; Spanish Club, Vice-president 4; Stardust Queen Attendant 1; Variety Show 1.

Susan Marie Arnold
Salt Lake City, Utah
English; Kappa Kappa Gamma 2, 3,4—Vice-president 4; Tiger Club 2,3,4; Honor Council 4; AWS 2,3 —1st Vice-president 3; Interdormitory Council 4; President, Loomis Hall 4; Hall Council 1,2,4; ASCC 1,2; Canterbury Club 2,3,4; Variety Show 4; Dean's List 1,2,3; Who's Who 4.

William Edward Barton
Elfrida, Arizona
Business Administration; Alpha Kappa Psi, president 4; Pi Gamma Mu; Dean s List 2,3.

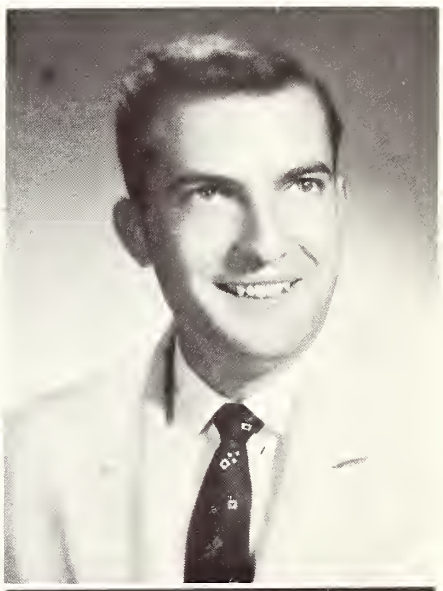

Robert Howard Blanpied
Ogden, Utah
Chemistry; Beta Theta Pi 1,2,3,4—Pledge Trainer 2,3, Vice-president and Social Chairman 4; German Club 1,2; American Chemical Society 2,3,4; Golf 1,2,3; Dean's List 3.

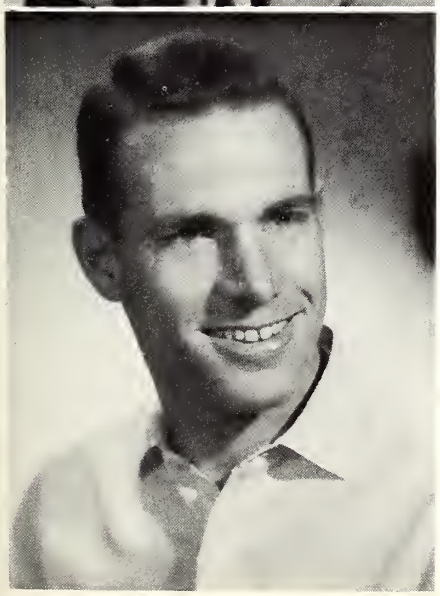

Robert Lee Becker
Poughkeepsie, New York
Political, Science

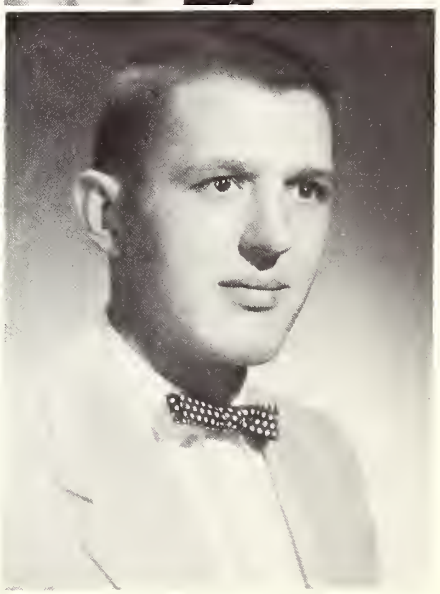

John Vernell Brock
Colorado Springs, Colorado
Geology; Geology Club 1,2,3,4—Treasurer 3, Vice-president 4.

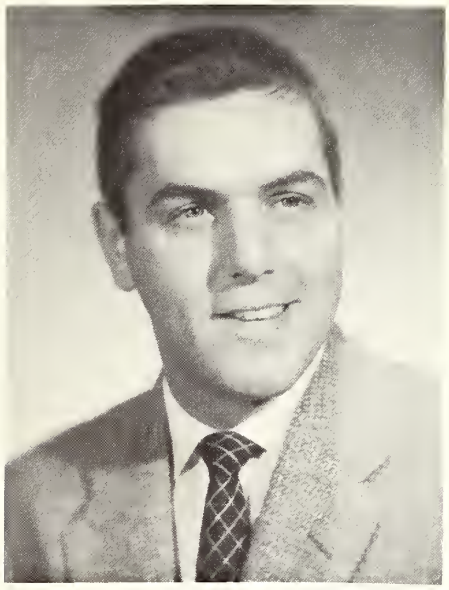

Gerald Gustave Capello
Ottowa, Ontario, Canada
French

Berta Lou Clarke
Littleton, Colorado
Spanish; IWA 1,2,3,4—Secretary 2; French Club 1,2,3,4—President 4; Spanish Club 1,2,3,4; Foreign Student Committee 1,2,3,4; Hall Council 3; Wing President, Loomis Hall 4; Interdormitory Council 4; Secretary FTA 4; Secretary Leadership Conference 3; German Club 2,3; French Award 2; Mountain Club 1; Dean's List 1,2,3.

Ellen Kay Cohen
Columbia, Missouri

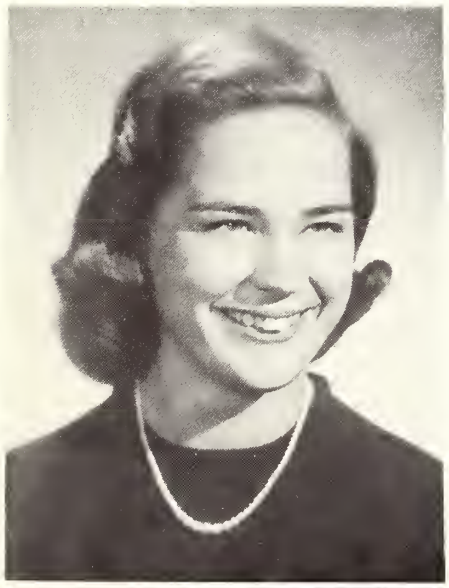

Gertrude G. Cormia
New York City, New York
Zoology; Kappa Kappa Gamma 1, 2,3,4; Tiger Club 2,3,4; WAA 2,4—Vice-president 4; Wakuta 3,4 — President 4; Cheerleader 4; FTA 4.

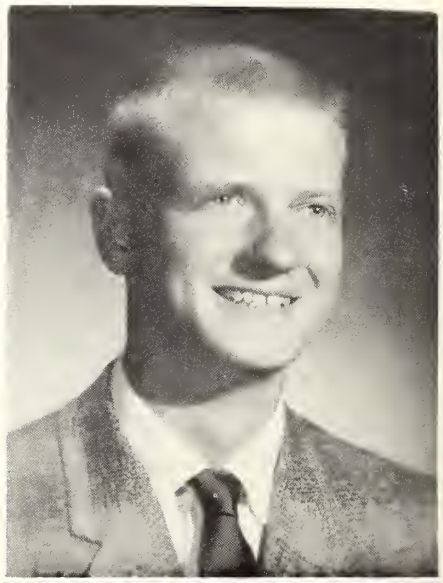

Clinton Cook Daniels
Denver, Colorado
Economics

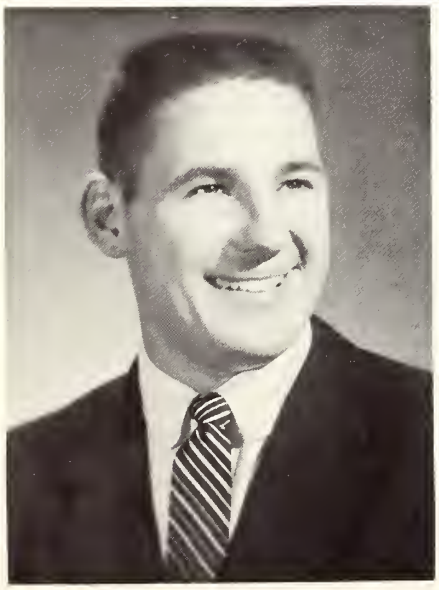

Joseph Robert Daley
Oglesby, Illinois
Chemistry; Football 1,2,3,4

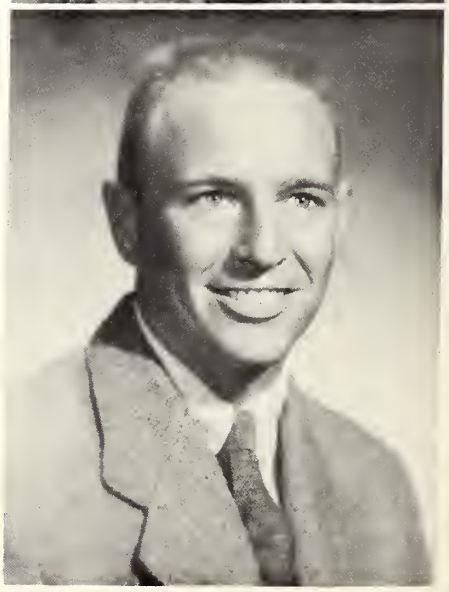

Walter Reuben Dedrick III
Los Angeles, Calif.
Business Administration; Phi Gamma Delta 1,2,3,4

Elaine Patricia Demis
Denver, Colorado

Douglis Albert Disney
Long Beach, California
Business Administration; Phi Gamma Delta 1,2,3,4

Genevieve Drews
Colorado Springs, Colorado
Chemistry; Graduate Studuent

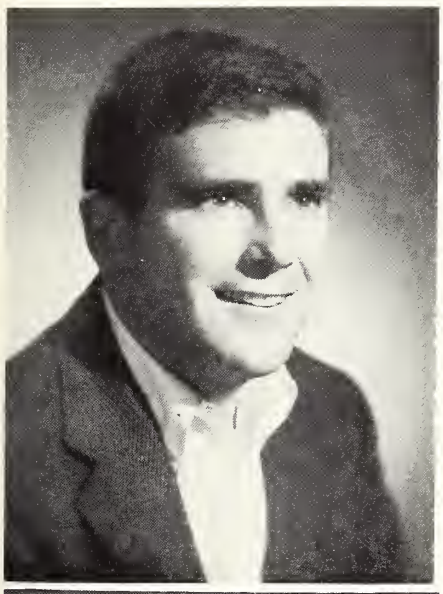

Stephen Wardwell Edwards
Evanston, Illinois
Business Administration

Richard Jessop Evans, Jr.
Rocky Ford, Colorado
Chemistry; Sigma Chi 1,2,3,4—President 4; Inter-fraternity Council 3,4; Leadership Conference 3; Dean's List 2,3.

Nancy Joan Egerton
White Plains, New York
Political Science; Gamma Phi Beta 1,2,3,4 — Corresponding Secretary 3, Recording Secretary 4; Foreign Student Committee 3,4; Tiger Club 3,4

Thomas Acton Fitzgerald, Jr.
Dorchester, Massachusetts
History; Kappa Sigma 1,2,3,4 — Grand Master of Ceremonies 4; ASCC 2,3,4 — Treasurer 4; Honor Council 2,3,4; Class Commissioner 1,2,3; Soccer 2,3,4 — Captain 3; President, Lancers 4; Theta Man 2; Newman Club 1,2; Who's Who 4.

Codie Jo Fletcher
Englewood, Colorado
Political Science; Kappa Kappa Gamma 1,2,3,4; ASCC 3—Publications Board Chairman 3; Class Commissioner 3; Honor Council 3,4; Hall Council 2; AWS 3,4 — Second Vice-president 3, President 4; Interdormitory Council 3,4; CUL 4; Campus Christian Fellowship 2, 3,4; Pi Gamma Mu 4; FTA 4; Variety Show 2,4; Homecoming Queen Attendant 4; Dean's List 1,2,3; Who's Who 4.

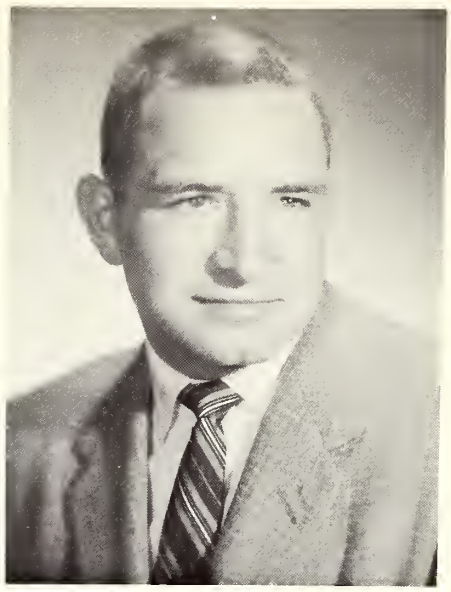

David Edward Fletcher
Colorado Springs, Colorado
Business Administration; Phi Gamma Delta 1,2,3,4; Football 1, 2,3,4;—Captain 4.

Barbara Jean Gilbert
Seattle, Washington
Sociology; Kappa Kappa Gamma 1,2,3,4—Vice-president 3, Assistant Pledge Trainer 4; Hall Council 2; Wing President, Loomis Hall 4; Interdormitory Council 4; AWS 3,4; Sociology Club 1,2,3—President 4; Variety Show 4

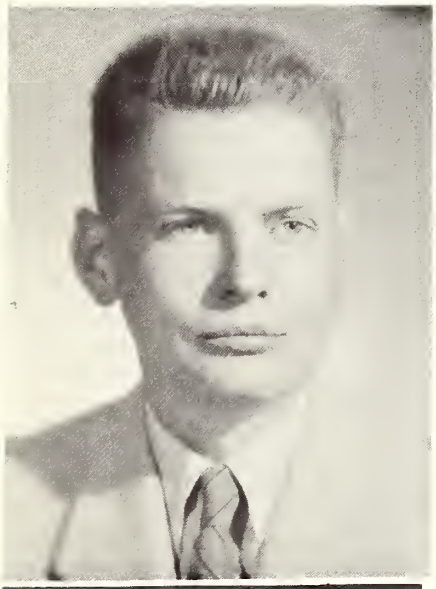

Sidney Gilbert
Cascade, Colorado
Psychology; Psychology Club 3,4; Nugget staff 2,3,4; Music Workshop 3; Variety Show 2,3; Opera Workshop 3; Stage Production 2,3

Lee Hammond
Del Norte, Colorado
Spanish; Kappa Kappa Gamma 1, 2,3,4—Recording Secretary 4; Hall Council 2,3; Spanish Club 4; FTA 4; NCAA Hockey Queen Attendant 1, Honorary Blue Key Queen 3

Cynthia Bland Hagner
Colorado Springs, Colorado
Education; Kappa Alpha Theta 1, 2,3,4 — Historian 3, Assistant Pledge Trainer 4; Tiger Club 1,2, 3,4; Variety Show 1,4; Miami Triad Queen 2

Ann Louisa Hanson
Wichita, Kansas
French; Kappa Kappa Gamma 1, 2,3,4 — Key Correspondent 2,3, Corresponding Secretary 3,4; French Club; Military Ball Queen Attendant 2; Enthusiasm Committee 1; Variety Show 4.

Julie Harnden
Klamath Falls, Oregon
Chemistry; Gamma Phi Beta 1,2,3, 4—Pledge Trainer 3, Coordinating Chairman 4; Hall Council 1,3; AWS 2,3,4; American Chemical Society 4; Sweetheart of Sigma Chi 3; Dean's List 2,3.

Charles Andrew Haslett
Colorado Springs, Colorado
Geology

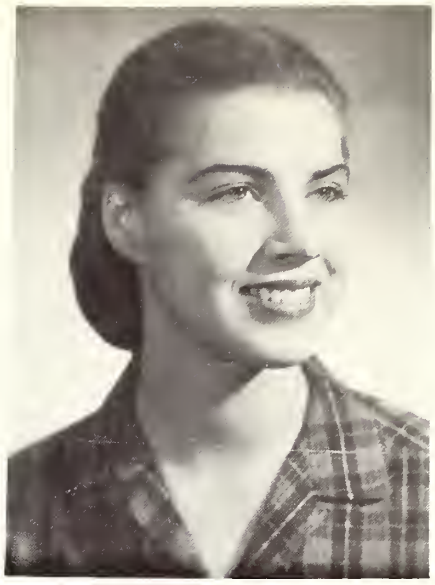

Joan Hatchette
Lake Charles, Louisiana
Education; Gamma Phi Beta 2,3,4 —Corresponding Secretary 4; Hall Council 2; Homecoming Queen Attendant 2, Dance Concert 1,2,3,4 Variety Show 1,4

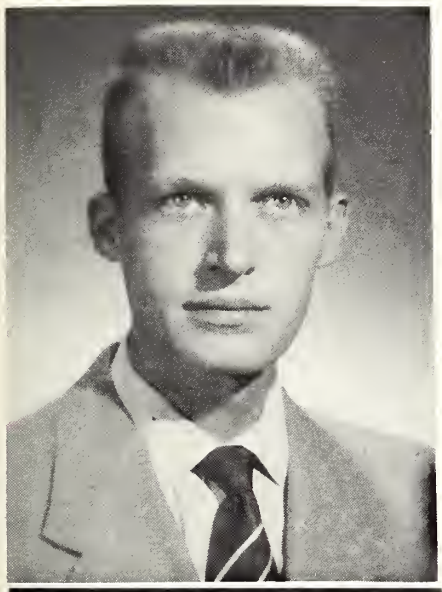

Kay Charles Havenor
Colorado Springs, Colorado
Geology; Geology Club 1,2,3,4 — Vice-president 3, President 4; Dean's List 2,3.

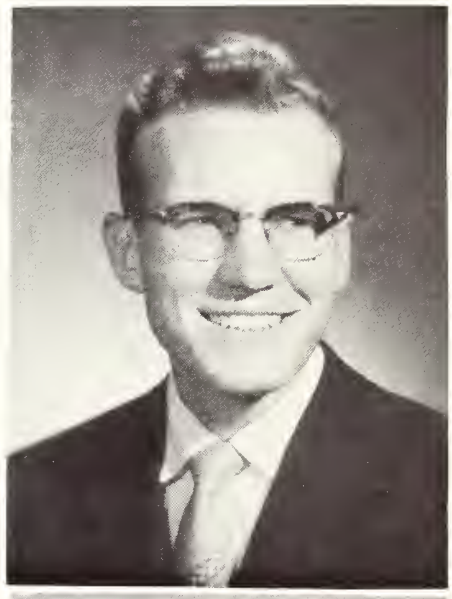

Charles Edward Hobden
Colorado Springs, Colorado
Psychology; Campus Christian Fellowship

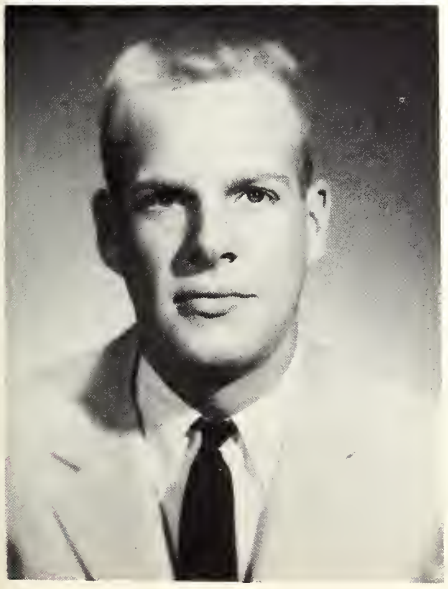

Robert William Hendee, Jr.
Colorado Springs, Colorado
Zoology; Phi Gamma Delta 1,2,3,4 —Alumni Chairman 2,3, Rush Chairman 3, Scholarship Chairman 4; Honor Council 2,3,4—President 4; Blue Key 2,3,4; Class President 2,3,4; ASCC 2,3—Treasurer 3; German Club 2,3; Foreign Student Committee 2,3; Leadership Conference Chairman 3; King, Golddigger's Ball 2; Dean's List 2,3; Who's Who 4.

Carol Margaret Howell
Taos, New Mexico
Sociology; Delta Gamma 2,3,4— Recording Secretary 3,4, Standards Board 4; French Club 1,2,3,4; Sociology Club 2,3,4 Hall Council 2,3,4; Wing President, Loomis Hall 4; Interdormitory Council 4; Pi Gamma Mu 3,4 — President 3,4; Variety Show 3.

Florence Dawn Irving
Colorado Springs, Colorado
Sociology; IWA 1,2,3,4; Foreign Student Committee 2,3 — Secretary 2,3; International Relations Club 2,4; Sociology Club 3,4; Campus Christian Fellowship 1,2,3,4—Vice-president 3, Program Chairman 4; Pi Gamma Mu 2,3; Dean's List 3.

Linda Zoe Jenkins
Burlington, Iowa
Psychology; Delta Gamma 1,2,3,4—Recording Secretary 2,3, First Vice-president 3,4; Hall Council 2; Secretary Quadrangle Association 1,2; Tiger Club 1,2,3,4; Wakuta 3,4; Psychology Club 2,3,4—Secretary 3,4.

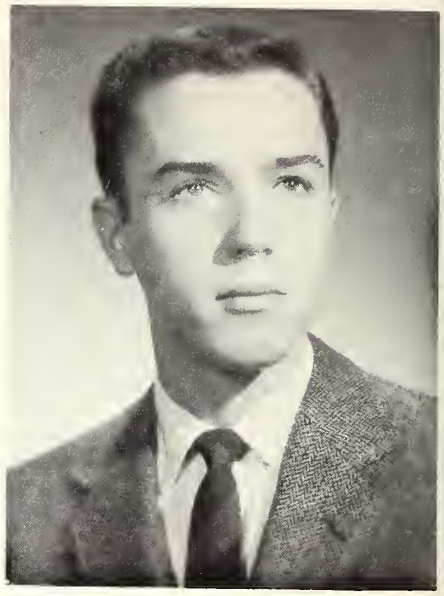

Raymond Edgar Kandt, Jr.
Colorado Springs, Colorado
Chemistry; Sigma Chi 1,2,3,4 — Scholarship Chairman 2, Song Chairman 3; Committee on Religious Affairs 2; Inter-fraternity Council 2; Dean's List 2,3.

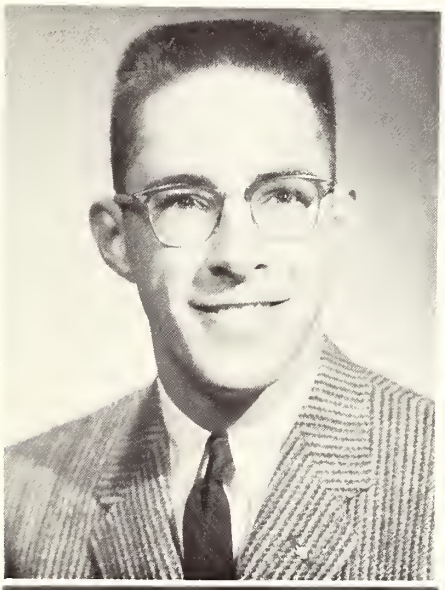

William Gordon Kemp
Denver, Colorado
Business Administration

George Christopher Kenry, Jr.
Highwood, Illinois
Political Science; Alpha Kappa Psi 1,2,3,4; Swimming 1; Football 3; Zeta 4.

James Elyn Kenney
North Platte, Nebraska
Business Administration; Alpha Kappa Psi 3,4; Pi Gamma Mu 4; Honor Council 4; Campus Christian Fellowship 3,4; Committee on Religious Affairs 4; Dean's List 3; Who's Who.

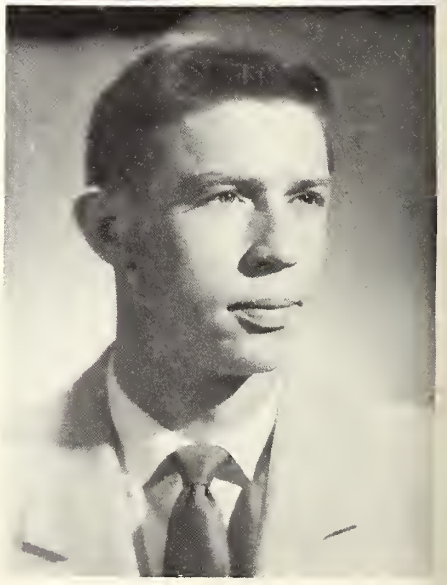

Thomas Jefferson Kilgore
Colorado Springs, Colorado
Business Administration

Richard S. Kopp
Colorado Springs, Colorado
Geology; Beloit College 1,2; Sigma Chi; Geology Club 1,2,3,4—Secretary 4.

Sharon Henson Kramer
Colorado Springs, Colorado
Chemistry; Alpha Phi 1,2,3,4 — Song Chairman 1,2,3, Scholarship Chairman 2,3; American Chemical Society 1,2,3,4—President 3; German Club 1,2; Variety Show 1,2; Opera Workshop 3; Dean's List 1,2

Robert Henry Ligler
Colorado Springs, Colorado
Business Administration

Ingeborg Loretta Lindner
San Bernadino, California
Mathematics; Gamma Phi Beta 1, 2,3,4 — Scholarship Chairman 3; Treasurer, AWS 3; Interdormitory Council 3; Basketball Queen 2; Wakuta 3,4; Dean's List 1,2,3.

Elizabeth Reed Long
Dallas, Texas
Education; SMU 1,2; Hall Council 4; Homecoming Queen Attendant 4

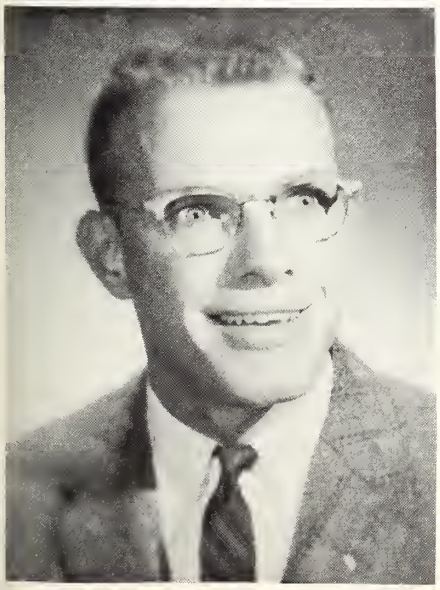

Douglas Ross Little
Omaha, Nebraska
Business Administration; Beta Theta Pi 1,2,3,4 — Vice-president 3; Inter-fraternity Council 3,4; Pershing Rifles 2,3,4; Track 1; Basketball 1,2,3; Lancers 3,4.

Richard Whaley McCabe
Swarthmore, Pennsylvania
English

Elmanson Avery McCarthy III
Pasadena, California
Spanish; Pershing Rifles 3,4; Spanish Club 1,2,3,4 — Social Chairman 3, President 4.

James Russell McCrea
Riverside, Connecticut
Geology; Mountain Club 1,2,3,4; Geology Club 4

Donald Madich
Virginia, Minnesota
Business Administration; Football 3,4; Basketball 3; Inter-hall Council 4.

Elizabeth Maier
Denver, Colorado
Education; Kappa Alpha Theta 1, 2,3,4 — Ass't Pledge Trainer 3, Rush Chairman 4, Personnel Board 4; Pahnellenic Council 3,4; Tiger Club 2,3,4; German Club 1,2—Secretary 2; Homecoming Queen Attendant 3; Enthusiasm Committee 1; Variety Show 4; FTA 4.

Margaret Jean Mathies
Colorado Springs, Colorado
Zoology; Kappa Kappa Gamma 1, 2,3,4—Treasurer 2,3; Class Commissioner 2; AWS 3,4 — 1st Vice-president 4; Interdormitory Council 4; Tiger Club 2,3,4; Campus Christian Fellowship 2,3,4 — Vice-president 4; Westminster Fellowship 1,2,3,4; Committee on Religious Affairs 1,2,3,4; Wakuta 3,4; Perkins Prize 2; Ann Rice Award 3; Dean's List 1,2,3; Phi Beta Kappa 3,4; Who's Who 4.

Robert Lawrence Marsolais
Colorado Springs, Colorado
History, History Club 3,4 — Program Chairman 4; Treasurer, FTA 4; President, Hagerman Hall 3; Intramurals 1,2; Hockey 2,3,4.

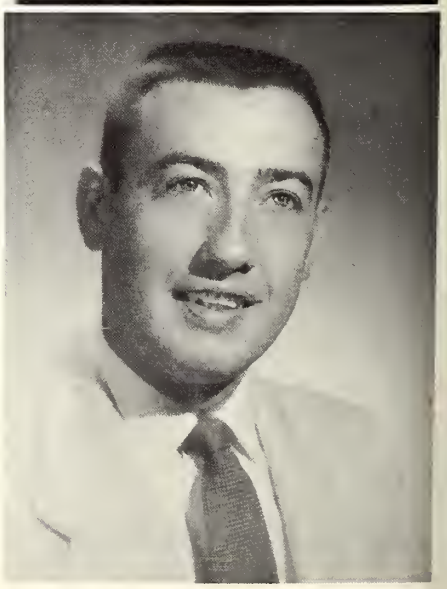

Donald Edward Miller
Colorado Springs, Colorado
Geology

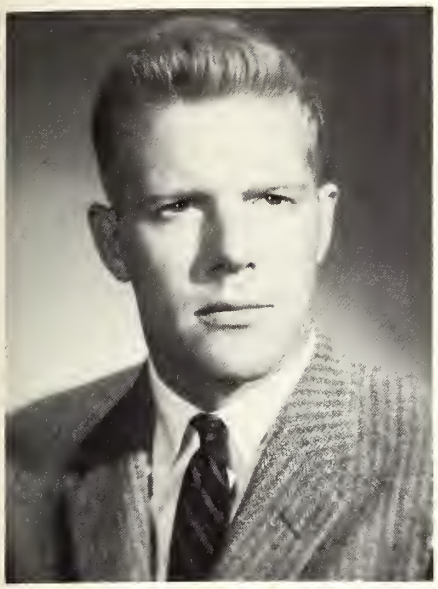

Charles Rowe Moeser, Jr.
Colorado Springs, Colorado
Sociology; Original Class '51 — USAF '50-'56; Sigma Chi 1,2,3,4; Growlers 1,2,3; Ski Team 1,2,3; Ski Club 2,3; JV Football 1; JV Hockey 2,3; Student Sociology Council 3; Sociology Club 4

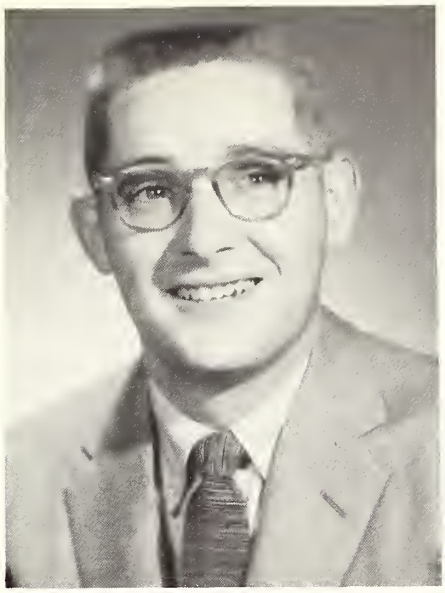

Robert Atwell Moore
Falls Village, Connecticut
Geology; Lancers 4; Zeta 4; Geology Club 4; Intramurals 1,2,3,4; Variety Show 4; Basketball 1

Milton Griggs Nichols
Greenwich, Connecticut
Business Administration

Joyce Byrnes Niedermeyer
Mt. Carroll, Illinois
French; Kappa Alpha Theta 1,2,3, 4—Activities Chairman 2, Scholarship Chairman 3, Treasurer 4; Hall Council 2,4; Wing President, Loomis 4; French Club 3,4; Variety Show 1,2.

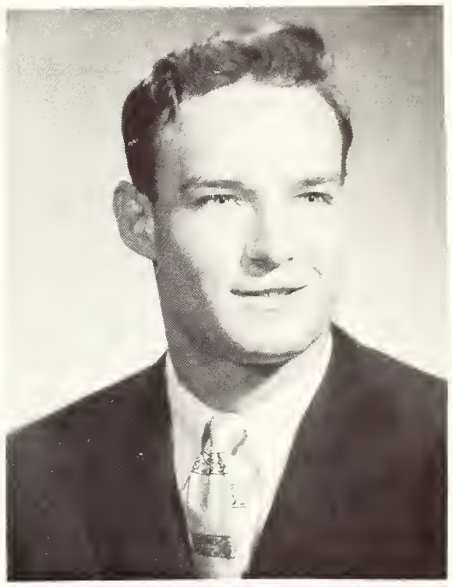

David Wendell Osborne
Colorado Springs, Colorado
Chemistry; Football 1,2; Basketball 2; Track 1,2,3,4; American Chemical Society 2,3,4; Blue Key 3,4 — President 3,4; Dean's List 1,2,3; Phi Beta Kappa 3,4; Who's Who 4

Edward Carl Normandt
Inverness, Illinois
Art; Nugget staff 2,3; Kinnikinnik staff 4; Slocum Hall Council 2,3,4 —President 3,4; Inter-hall council 3,4—President 3,4; Newman Club 2,3,4—Treasurer 3,4.

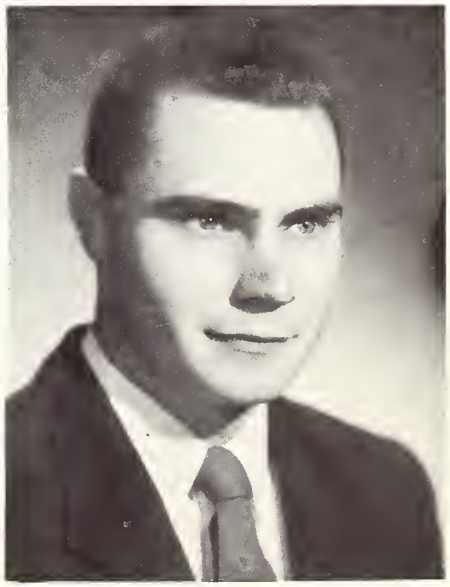

Charles Wesley Owens
Colorado Springs, Colorado
Chemistry; Foreign Student Committee 1,2 — Secretary 2; American Chemical Society 2,3,4—President 4; Pershing Rifles 2,3,4; Committee on Religious Affairs 1; Dean's List 1,2,3.

Patricia Ann Perkins
Englewood, Colorado
English; Kappa Kappa Gamma 1,2, 3,4—Pledge president 1, Panhellenic delegate 3,4, Rush Chairman 4; Naiads 1; Tiger Club 2,3; Panhellenic Council 2,3,4—Treasurer 2; WAA 2,3 — Treasurer 2, President 3; Committee on Religious Affairs 3,4; AWS 3; Christian Science Organization 2,3,4—Treasurer 2, President 3,4; Hall Council 2,4; Wakuta 3,4; President, FTA 4; Who's Who 4.

Antoinette Persons
Fort Wayne, Indiana
Education; Kappa Alpha Theta 1, 2,3,4—Pledge president 1, Jr. Panhellenic 1, Outstanding Theta Junior 3, Scholarship pin 4, Vice-president 4; Tiger staff 2,3; Hall Council 3,4; Wing President, Loomis 4; Interdormitory Council 4; Tiger Club 2,3,4—President 4; AWS 4; Dean's List 3.

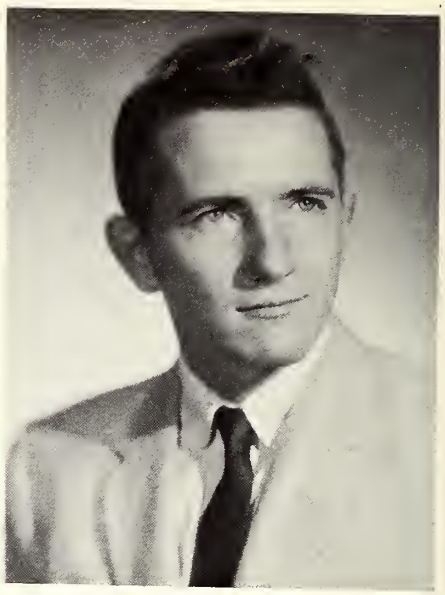

Phillip Weaver Phillips
Colorado Springs, Colorado
Geology; Geology Club 4; Dean's List 2,3,4.

Carl Chester Pitts
Colorado Springs, Colorado
Chemistry; Sigma Chi 1,2,3,4 — President 3; ASCC 1,2,3,4 — President 4; Honor Council 3,4; Blue Key 3,4; Inter-fraternity Council 3; Who's Who 4.

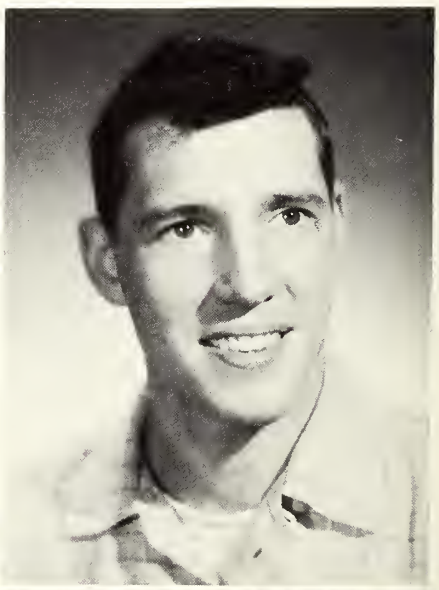

Samuel Jamieson Risk
Wayne, Pennsylvania
Business Administration

John Nelson Price
Colorado Springs, Colorado
Economics; Kappa Sigma 1,2,3,4; Honor Council 3,4; Exchange Student to Holland 3

Miriam Clair Robins
Denver, Colorado
Music; Kappa Alpha Theta 1,2,3,4 —Rush Chairman 2, Panhellenic delegate 3, Corresponding Secretary 4, Fraternity Education Chairman 4; Variety Show 1,2,3,4; Tiger Club 1,2,3,4; Panhellenic Council 2,3 — Vice-president 3, Corresponding Secretary 3, Advisor to Jr. Panhellenic 3; Senior Class Commissioner 4; Hall Council 2; Music Workshop 3; Song Fest Chairman 2; Dean's List 2.

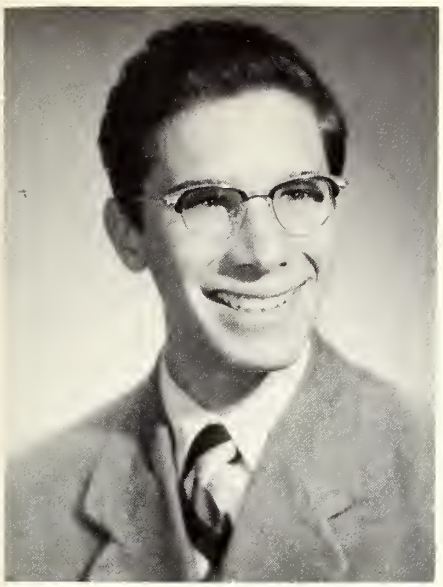

Stephen Andrew Rothman
Lake Shore Drive, Illinois
Political Scence; International Relations Club 3,4 — Treasurer 3,4; Dramatics Club 3; Citizenship Club 3; Slocum Hall Council 3,4.

Joanne Samples
Fort Morgan, Colorado
History; Kappa Kappa Gamma 1,2,3,4; History Club 3,4 — Vice-president 3; Hall Council 3; Tiger staff 1; Variety Show 2,4; Enthusiasm Committee 1; Pi Gamma Mu 3,4 — Program Chairman 4

Dorothy Jane Samson
Honolulu, Hawaii
Education; Naiads 3,4 — President 4; Nugget staff 2,3; Vice-president FTA 4; Campus Christian Fellowship 4.

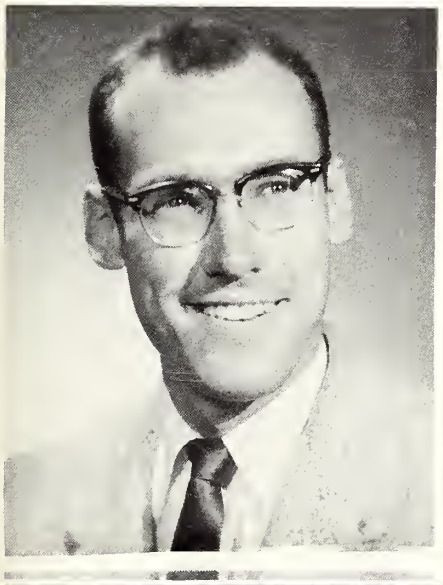

William Patrick Schacht
Long Beach, California
Geology; Kappa Sigma 1,2,3,4; Swimming Team 1,2; Mountain Club 1,2,3,4; Geology Club 2

Robert Lloyd Schafroth
Colorado Springs, Colorado
Business Administration

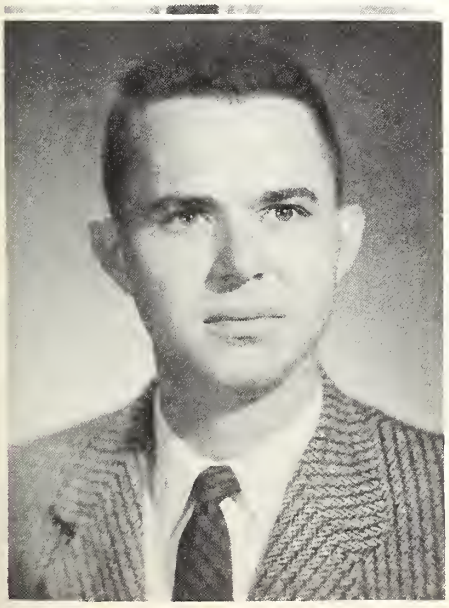

Don Wallace Schafroth
Colorado Springs, Colorado
Geology; Phi Delta Theta 1,2,3,4; Foreign Student Committee 2,3,4—Chairman 4; Geology Club 3,4; German Club 2,3; Publications Board 4 — Chairman 4; ASCC 2,3, 4; Variety Show 3; Dean's List 1,2,3.

Shirley Marie Schafroth
Colorado Springs, Colorado
Art; German Club 2,3,4; Westminster Fellowship 1,2,3,4; Summer Foreign Student Committee 2,3; Dean's List 3.

Stella Marie Schmittner
Colorado Springs, Colorado
Zoology

Alice Barrett Scudder
Lake Forest, Illinois
Zoology; Delta Gamma 1,2,3,4; Hall Council 3; Tiger Club 2,3,4; Wakuta 3,4; Foreign Student Committee 4

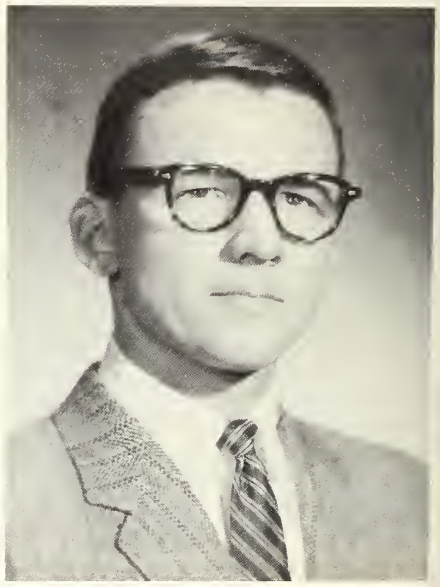

David Bartlett Shaw
Springfield, Massachusetts
Political Scence; Transfer; Beta Theta Pi 3,4 — Social Chairman 3, Pledge trainer 4; Intramurals 3,4

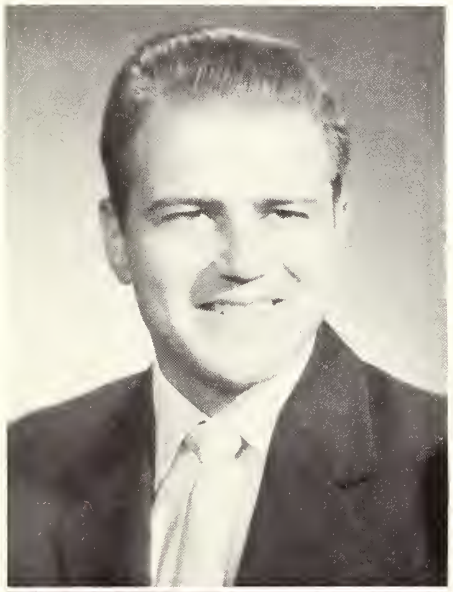

Harold Dean Shearer
Colorado Springs, Colorado
Zoology; Navy '53-55; Creighton U. 3; Class President 1; Chapel Board 1; Newman Club 2 — President 2.

Allan Jeffrey Simus
Minneapolis, Minnesota
Geology; Phi Gamma Delta 1,2,3, 4,5; Honor Council 1,2,3,4 — President 4; Blue Key 4,5; Hockey 2, 3,4; Baseball 1,2,3,4; Who's Who 4,5.

Vernon Tedley Shelton
Glenwood Springs, Colorado
Political Science; Basketball 2; Intramurals 1,2,3; Secretary-Treasurer, Hagerman Hall 3; Inter-hall Council 3; Counselor, Slocum Hall 4; Zeta 4.

Maryellen Smith
Denver, Colorado
Sociology; Alpha Phi 1,2,3,4 — Secretary 3; Sociology Club 5; FTA 4; Dean's List 1; Pi Gamma Mu 3,4.

Vance Erwin Sonnenburg
Colorado Springs, Colorado
Chemistry

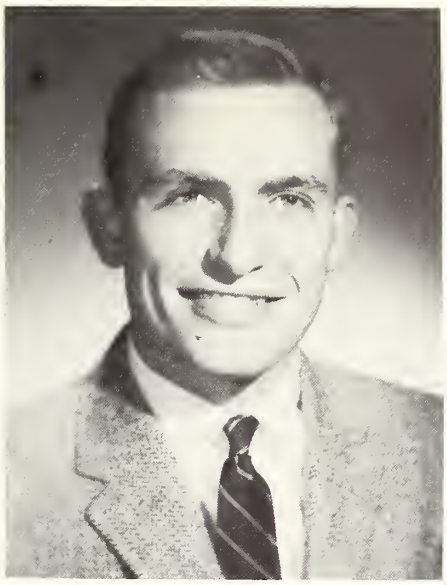

Norman Dixon Spears
Elgin, Illinois
Chemistry; Phi Delta Theta 1,2,3,4 —House Manager 2, Vice-president 3; Honor Council 2,3,4; ASCC 1,2,3 Foreign Student Committee 2; Blue Key 3,4 — Vice-president 4; Football 1,2,3; Tennis 1,2,3; Committee on Student Conduct 4 —Chairman 4; Who's Who 4

Neil Cecil Stillinger
Las Vegas, New Mexico
History; Kappa Sigma 2,3,4 — Secretary 4; Tiger staff 1,2,3,4— Sports Editor 2,4; Debate 1,2

Jennelle Tipton
Casper, Wyoming
Zoology; Nugget staff 4

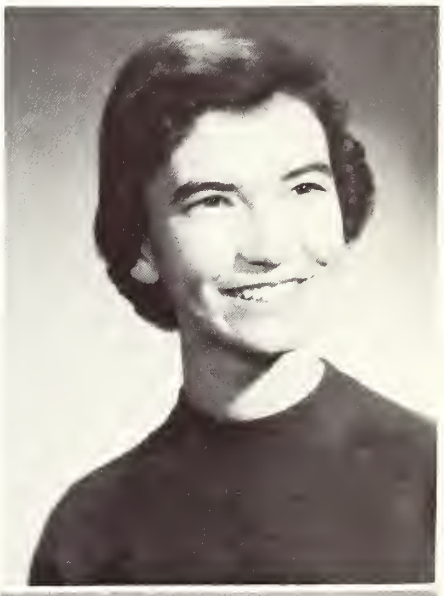

Betty Lee Troutman
Merriam, Kansas
Psychology; Gamma Phi Beta 1,2, 3,4 — Standards Chairman 3, President 4; Nuggett Editor 4; ASCC 2,3 — Social Chairman 3, Chairman Campus Chest Drive 2, 3; Hall Council 1,2; AWS 2,3 — Secretary Activities Council 3; Tiger staff 1,2,3—Copy editor 1, Managing Editor 2,3; Publications Board — Secretary 4; Leadership Conference Planning Committee 3; Mountain Day Committee 1,2 — Chairman 2; Who's Who 4

Anne Trostel
Colorado Springs, Colorado
Sociology; Alpha Phi 1,2,3,4 — Homecoming Chairman 4; Sociology Club 4; Young Republicans 4

J. Lynn Tucker
Greensburg, Kansas
Business Administration; Sigma Chi 1,2,3,4; Pershing Rifles, KRCC-FM Manager; Variety Show 2,3,4; Colorado College Players.

James Alfred Tuttle
Colorado Springs, Colorado
Business Administration; Alpha Kappa Psi; Band.

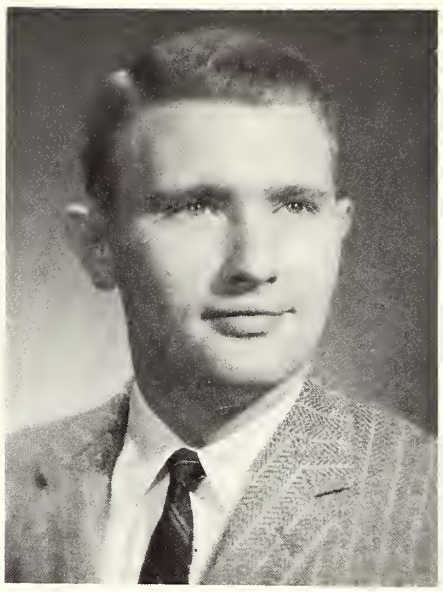

John Northup Underwood
Highland Park, Illinois
Sociology; Sigma Chi 1,2,3,4; Freshman Football Manager; Inter-fraternity Council 2,3

Ronald James Villeneuve
Maxville, Ontario, Canada
Geology

James Jared Ward
Pueblo, Colorado
Physics

Martha Woollett
Wilmette, Illinois
Psychology; Delta Gamma 1,2,3,4; Wing President, Loomis 4

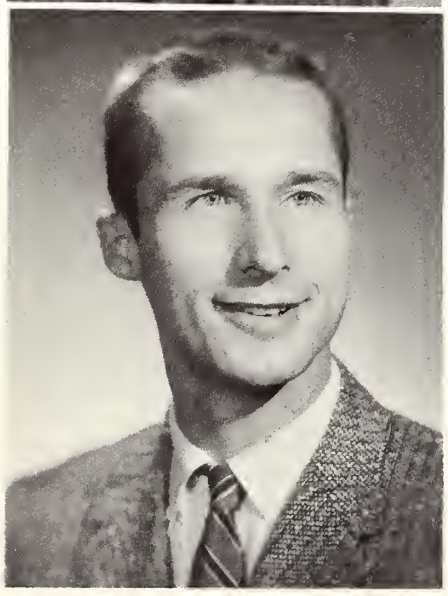

John Russel Wheat
Grosse Pointe Farms, Michigan
History; Phi Delta Theta 1,2,3,4—Treasurer 4; International Relations Club 3,4— Publicity Chairman 4; Debate Club 4; History Club 3,4—Social Chairman 4; Citizenship Club 3,4; Track Team 1,2,3; Ski Team 2,3—Captain 3; Variety Show 1

Anne-Cable Young
Sherman, Texas
Geology; Alpha Phi 3,4

JUNIORS

Class Commissioners:
Dave Glaze, president;
Karen Jorgensen,
Dave Jenkins

Joan Allen

Suzi Althouse

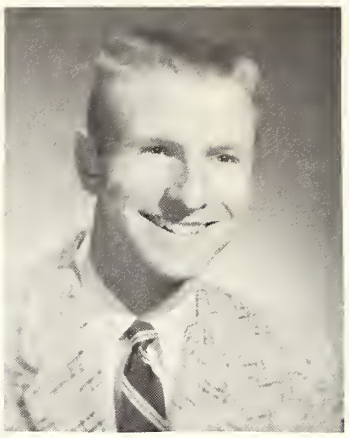
Keith Argow

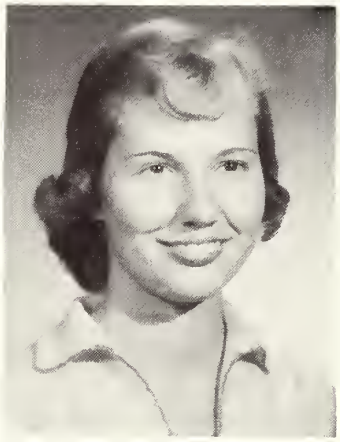
Pauline Beck

Marni Beck er

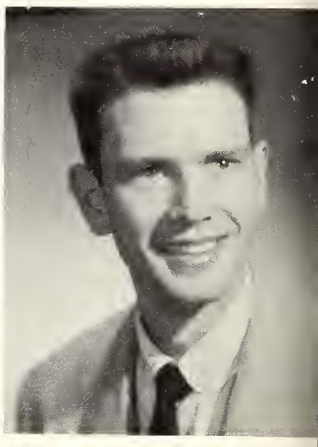
Sam Best

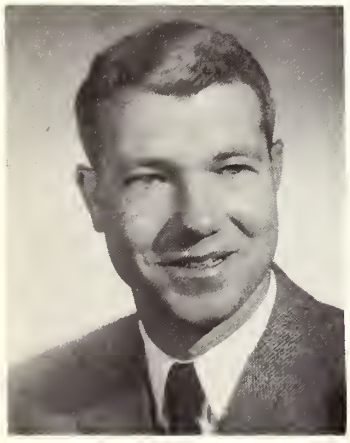
Matt Broom

Lynn Brown

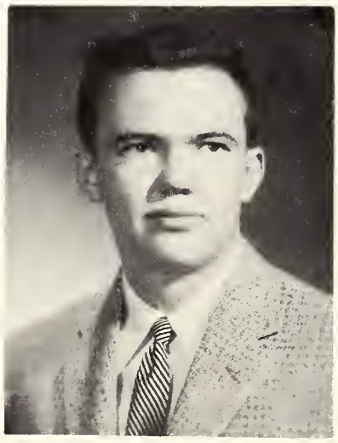
Bob Buchanan

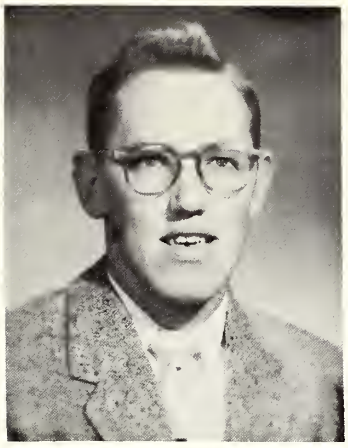
Garry Carson

Don Clay

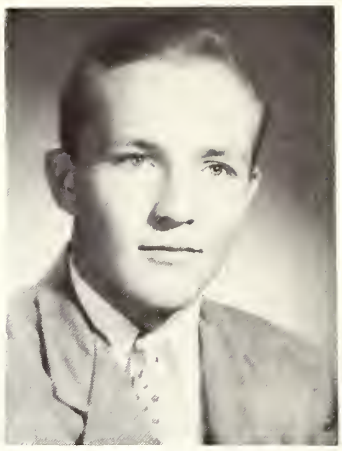
King Clemons

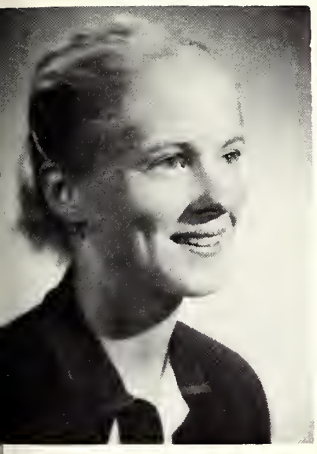
Sara Clifford

Jon Cochran

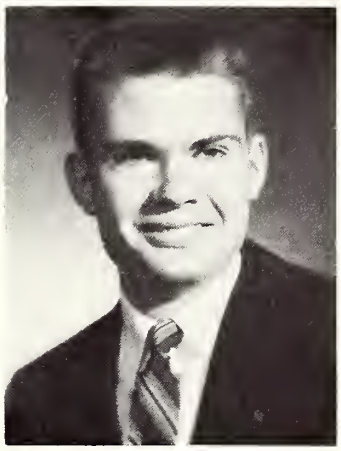
Doug Corley

Nancy Cunningham

John Curzon

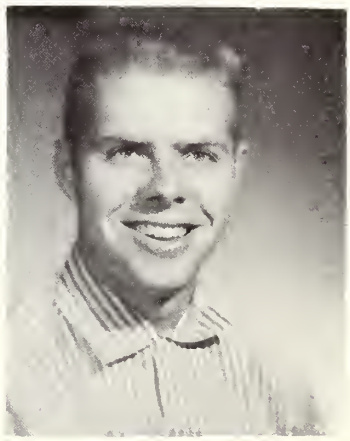
Murray Dea

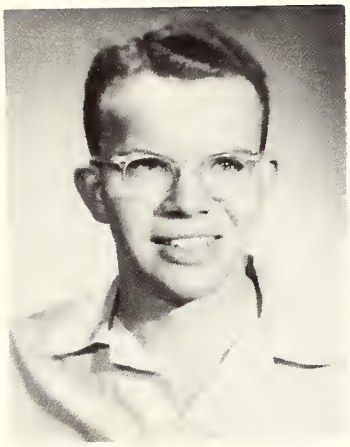
Paul Dishong

Barbara Drevdahl

Dottie Duell

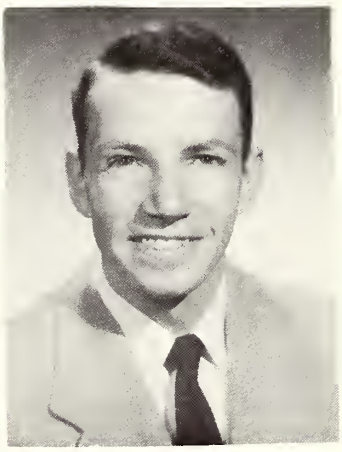
Ray Eppert

Paula Erickson

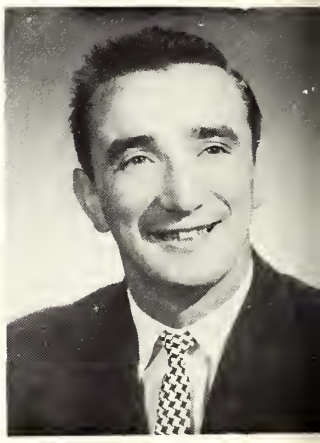
Pete Gazzola

Ty Greene

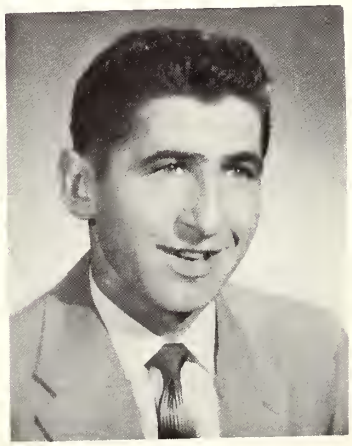
Harry Harasyn

Andrea Jelstrup

Dave Jenkins

Marilyn Johnson

Bob Jones

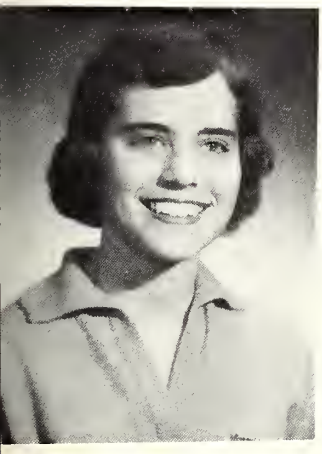
Karen Jorgensen

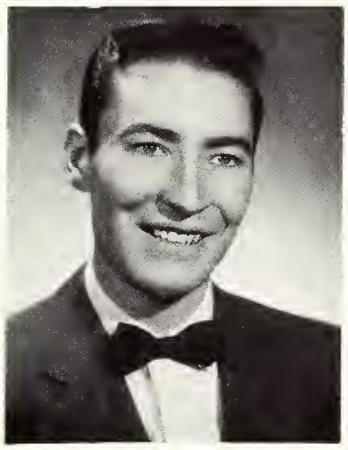
James Kramer

Joan Kretschmer

Sue Leonard

Mary Leopold

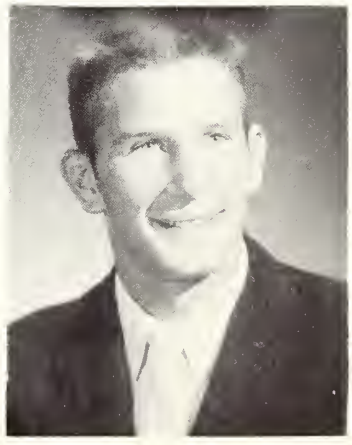
Loren Less

Connie Little

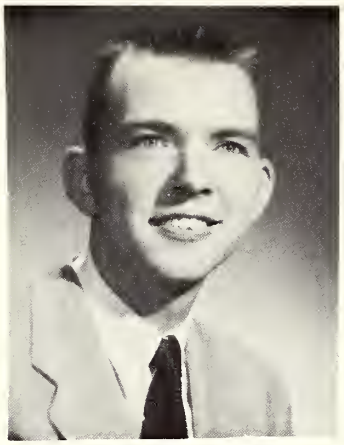

Dan Louck

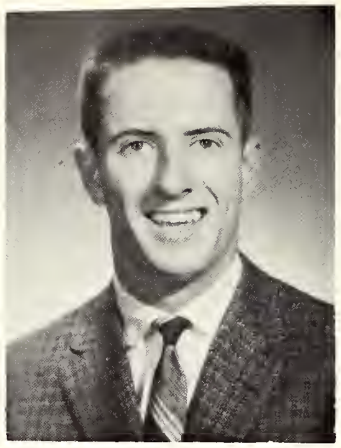

Bob McCusker

Bob Manka

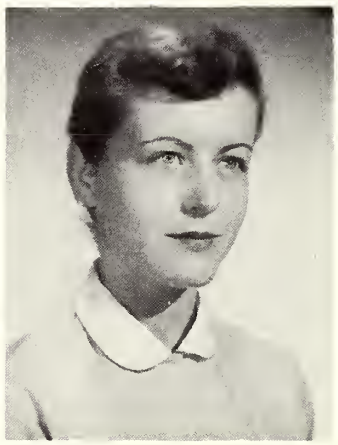

Peggy Merriman

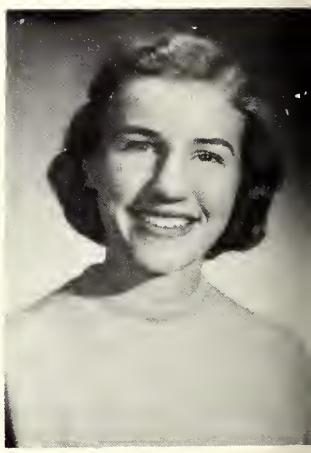

Sandria Miller

John Morton

Marty Offergeld

Larry Oswalt

Harley Patterson

Marilyn Pauley

Dean Perron

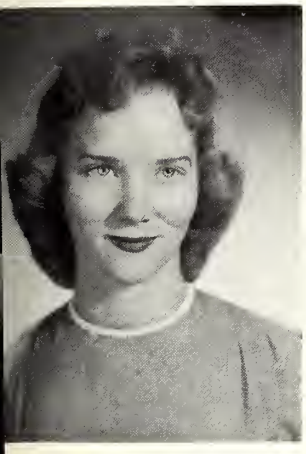

Bettie Powell

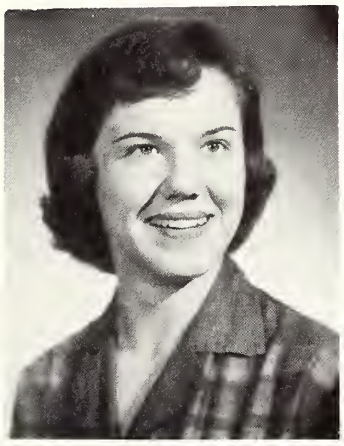

Ginger Romnes

Judy Reid

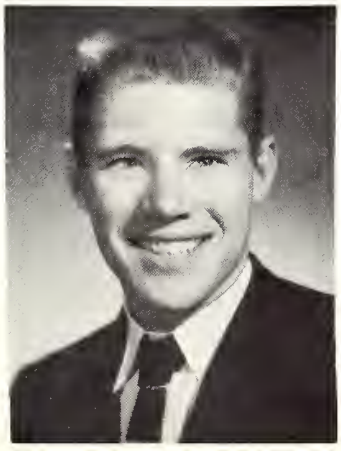

Ed Ruland

Bill Savage

Pat Scharf

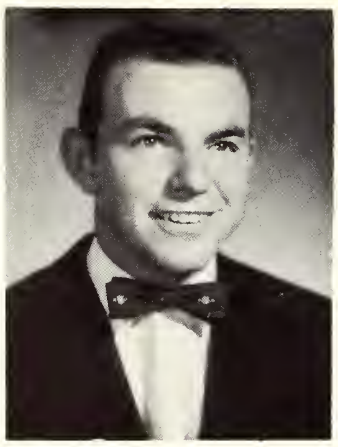
Ike Scott

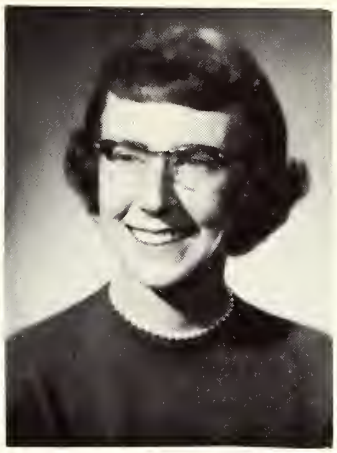
Janet Slaughter

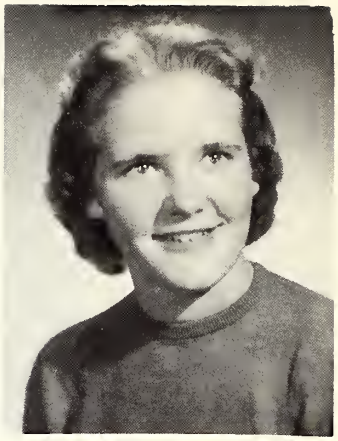
Marianne Smith

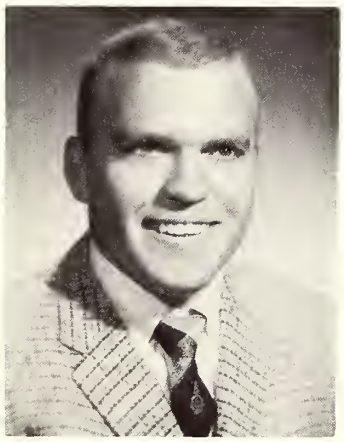
William Smith

Don Soukup

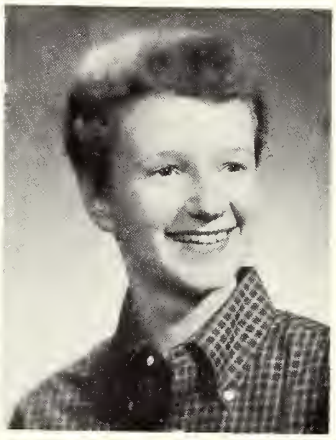
Jan Sterling

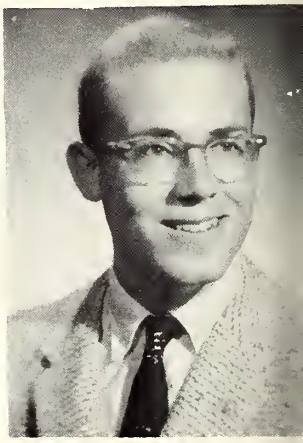
Chuck Street

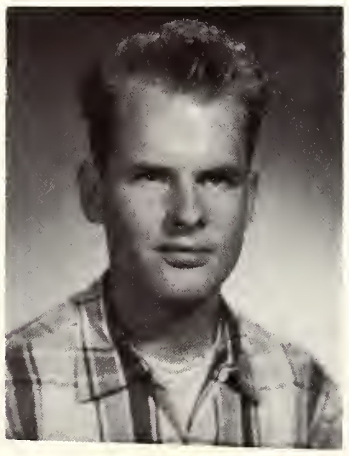
William Tyree

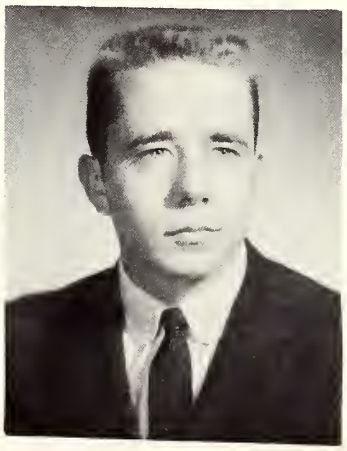
Keith Warrenburg

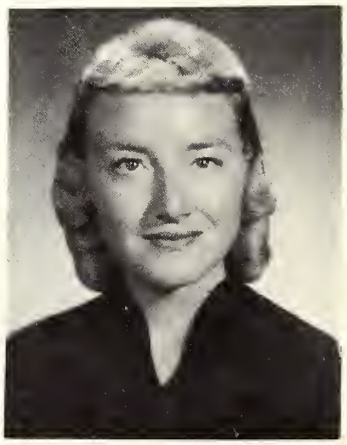
Barbara Wusich

SOPHOMORES

Class Commissioners:
Larry Long,
Bill Hardin, president;
Bob Burford

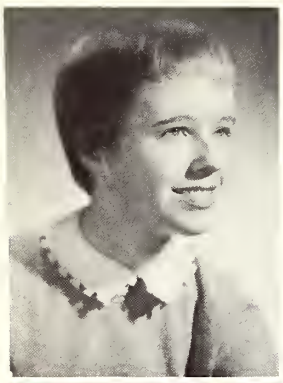

Mary Allen
Kaye Asdel

Nancy Baggs
Duane Barber

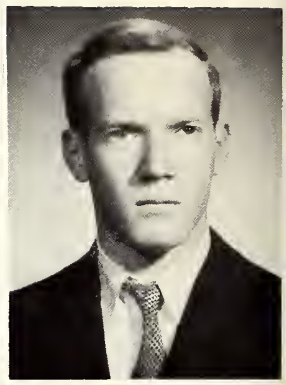
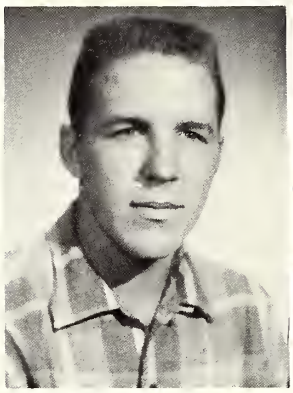

Ruth Barnett
Doug Bassarab

Bruce Batting
Barbara Baumann

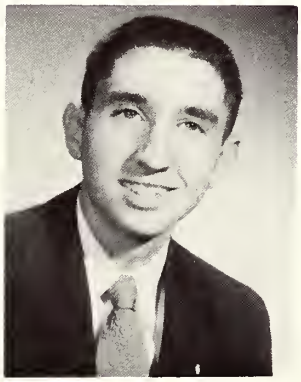

Al Bevin

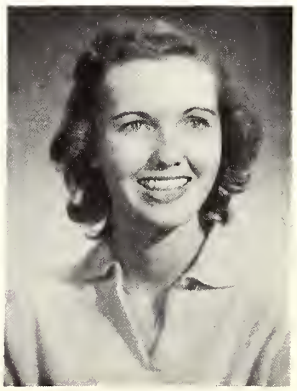

Lucinda Beyer
Sue Bloche

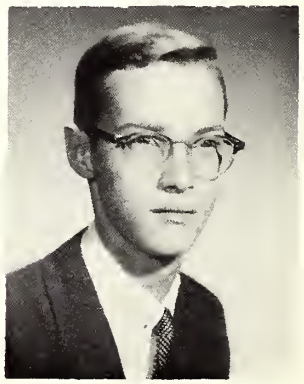

Carl Boyer

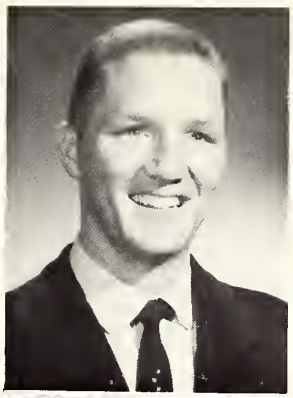

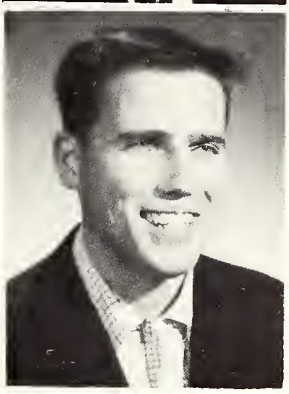

Jane Bridgeman
Kay Burcky

Bob Burford
T. J. Campbell

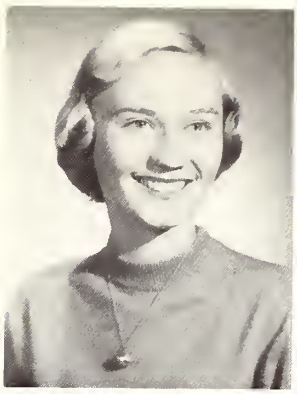

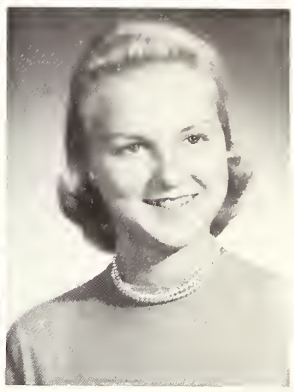

Carole Carlson
Barbara Carver

Barbara Case
Denne Chisholm

Marilyn Clark

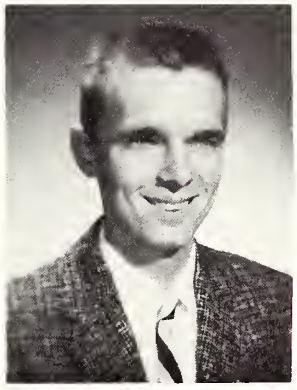

Dan Crecelius
Bette Jo Cummings

Jean David

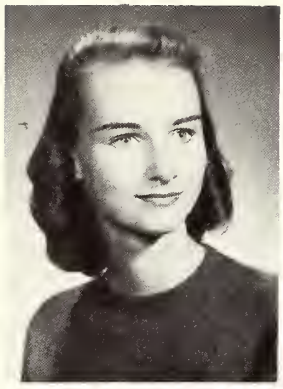

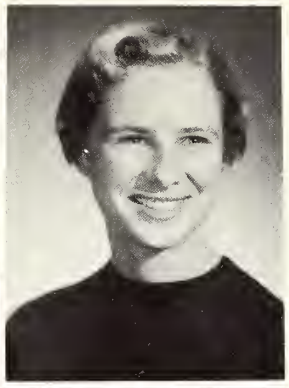

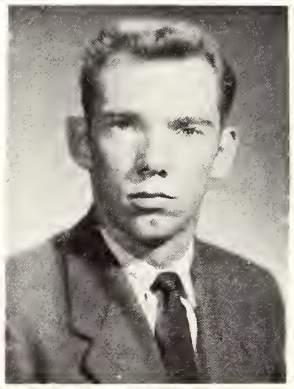

Callista Davies
Sarah Davis

Margaret Day
Bill Dickson

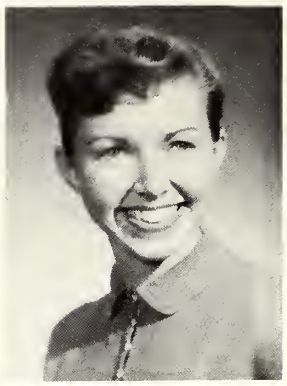

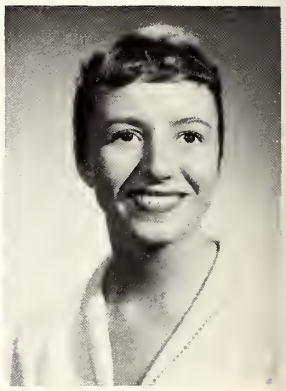

Ann Douglass
Dianne Dyatt

Charlene Dreher
Sally Ebrey

Sue Ecke

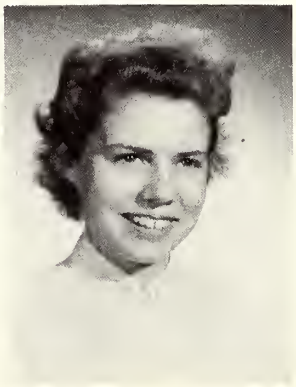

Ann Fiedler
Ann Frederick

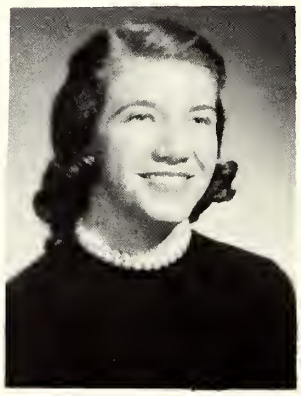

Anne Frieser

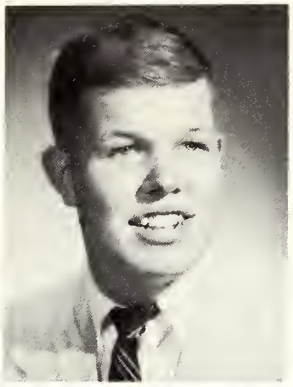

Victoria Galloway
Lyn Gardner

Arthur Gorham
Ann Hapgood

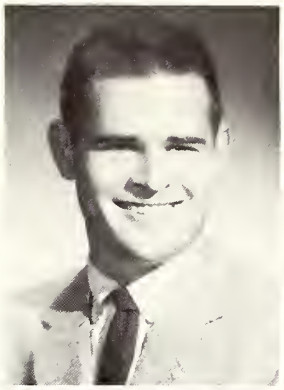

Doug Harris
Nancy Harrington

Carol Hawkins
Hal Huggins

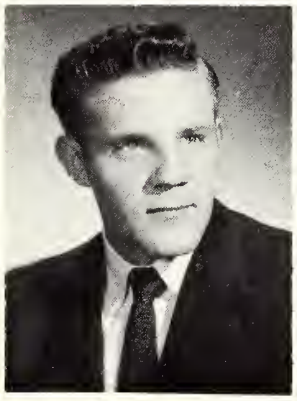

Ray Holt

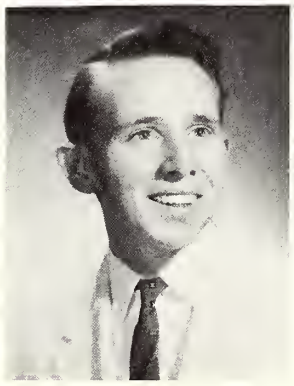

Terry Huston
Jon Jecker

Barbara Jensen

Janet Johnson
Nancy Johnston

Carlyle Jones
Janis Kane

Julie Kooser
Margie Lindskog

Larry Long
Aline Lowman

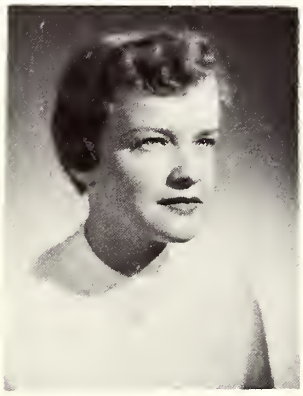

Sue Lundquist

Ann Lust
Jean Luxon

Maxine McCotter

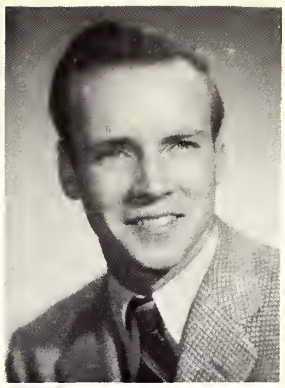
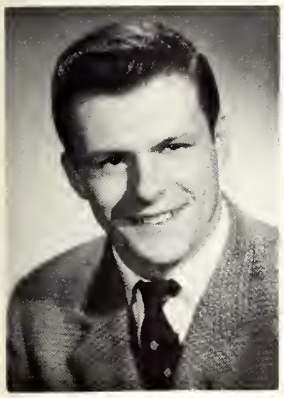
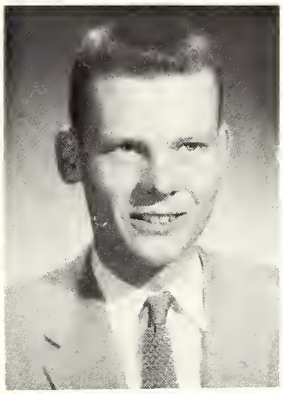

Sylvia McDermeit
Don MacMillan

Phil Mason
John Mauk

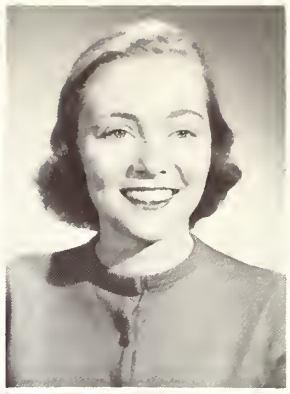

Doris Miedema
Martha Milam

Joceile Milligan
Nancy Morris

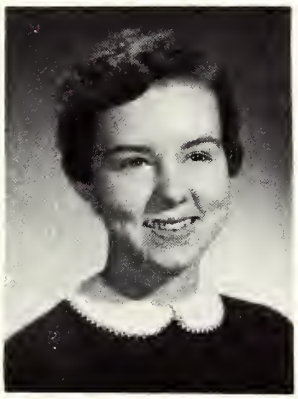

Nancy Myers

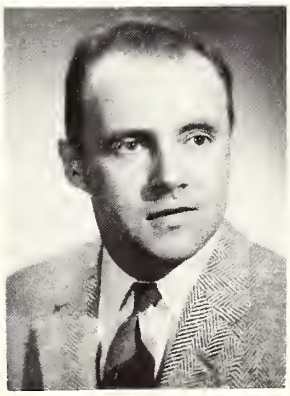

Carol Orvis
Harold Paddon

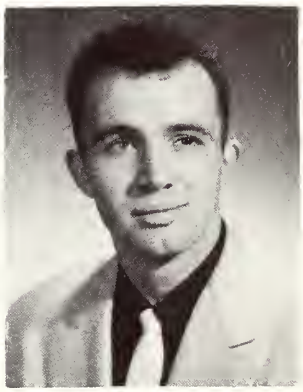

Mike Park

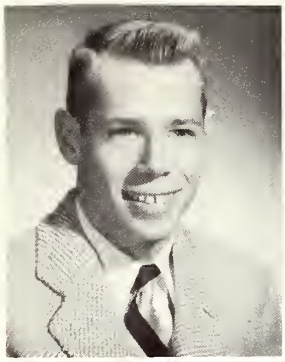

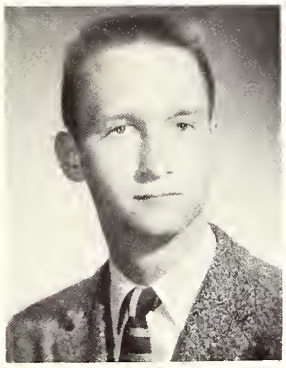
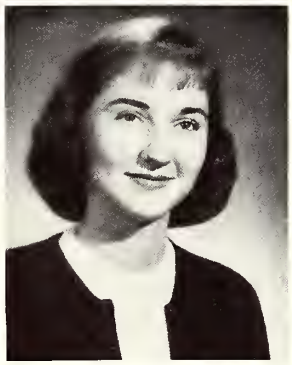

John Parr
Robin Ried

Marian Reynolds
Renny Powell

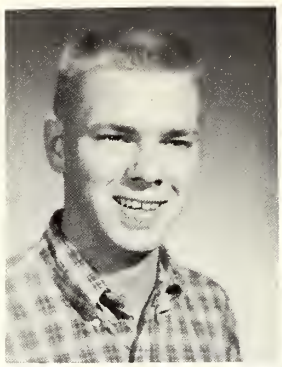

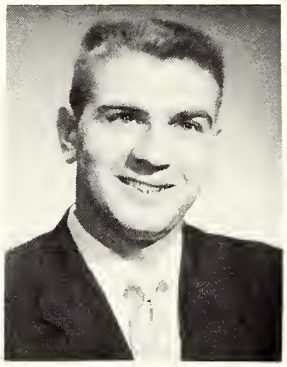
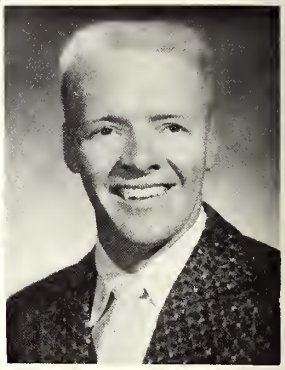

Robert Roth
Ernie Rotondo

Mary Alice Root
Jay Schrader

Robert Scarpati

Sue Schaefer
Nancy Skorey

Shirley Shaffer

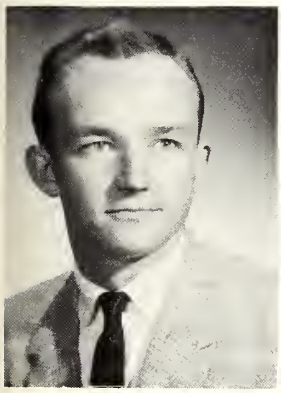
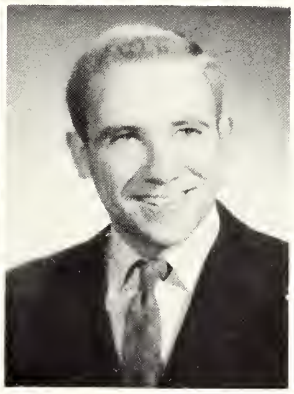

Beverly Smith
Eddie Smith

Ann Speir
Robert Stephens

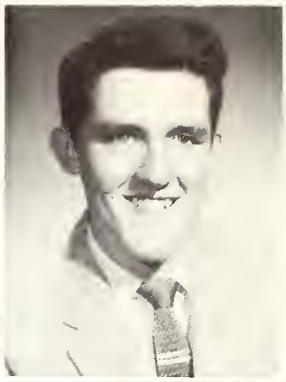

Julie Stoutenour
Kay Stover

Bob Tanner
Georgie Thomas

Gerry Thompson

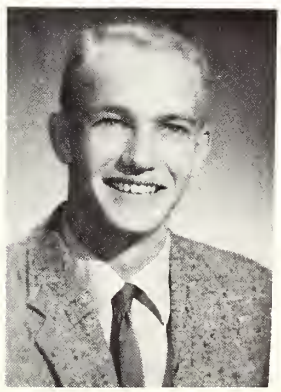

Bill Tiedt
Mike Tilma

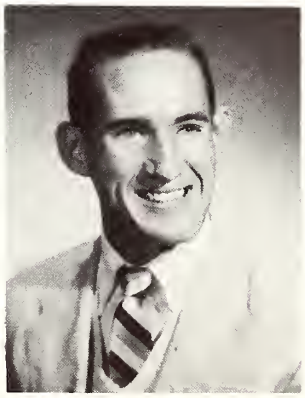

Dick Waters

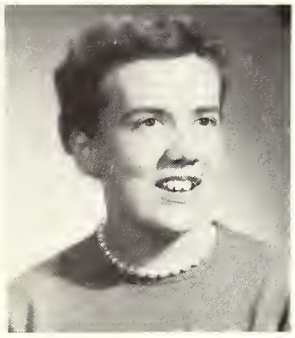

Jane Whitney

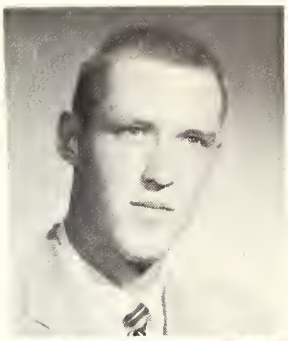

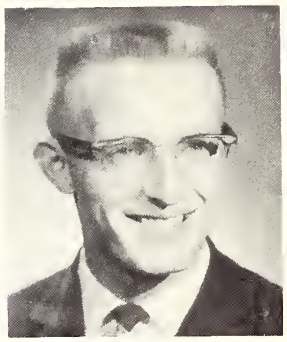

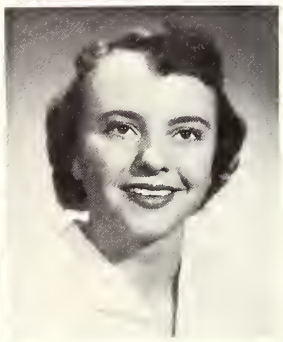

Dick Wiegandt
Ted Wilder

Sue Wilhelm
Molly Lou Wilson

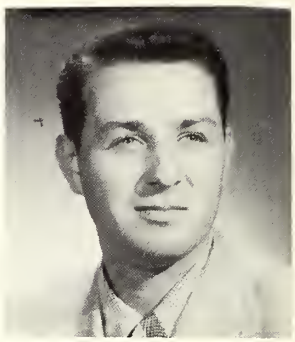

Bob Yeager

FRESHMEN

Class Commissioners:
Gary Esch; president;
Mike Brown, and Bill
Peterson

Sue Aiken
Roberta Allen

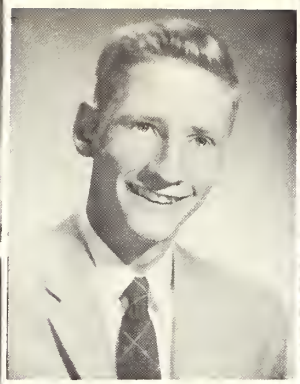

Warren Anderson

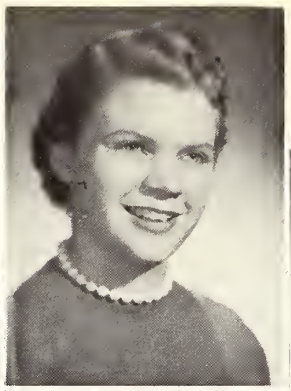

Sharon Austin
Jo Ball

Pat Barber

Marni Beck
Pat Bickhard

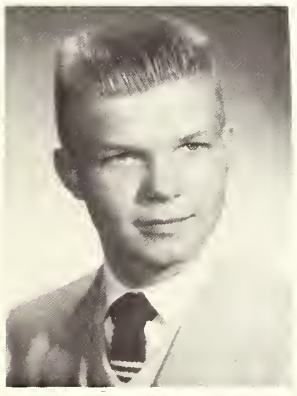

John Bellis
Carol Bering

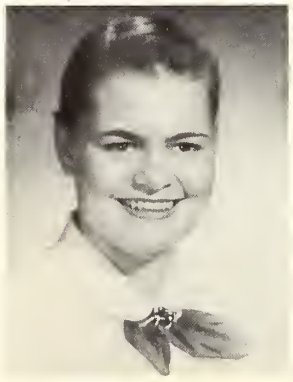

Cis Bost
Pat Biondini

Merrillyn Bird
Sharon Bogue

Howard Boice
Martha Bonforte

Peggy Barbee

Dana Bowen
Helen Brainerd

Barbara Brierly

Charles Brodhead
Curtis Brokaw

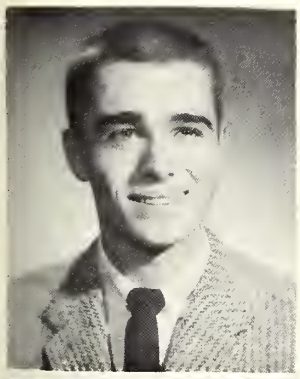

Mike Brown
Toni Brown

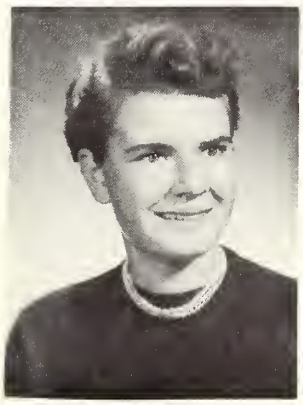

Roberta Browne
Barbara Bunyan

Susan Burkhard
Marilynn Burson

Laurie Campbell

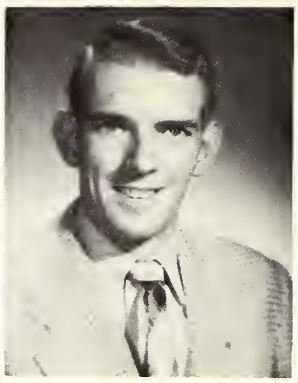

Alan Chirgwin

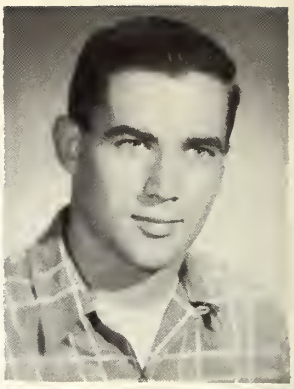

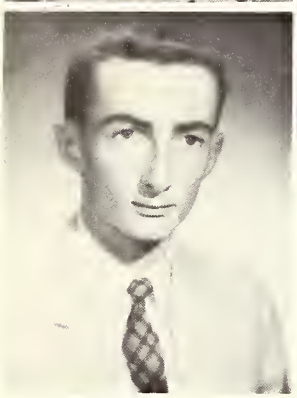

Jolie Burt
William Cameron

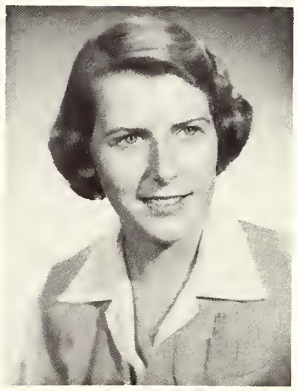

Vergie Cederberg
Frances Chandler

Fred Cochrane
Robert Coit

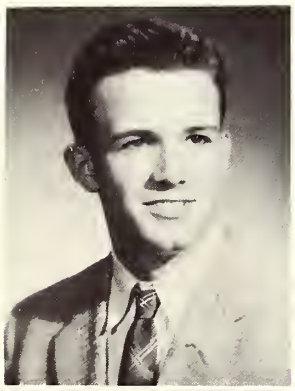

John Cunningham
Bonnie Currie

Anne Curtis
Emylou Cutter

Susan Dabelsteen
Harriet Daily

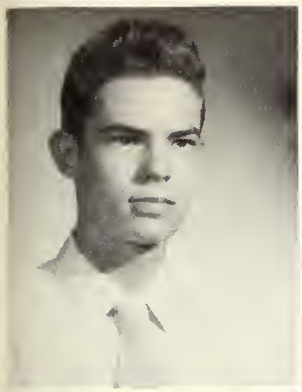

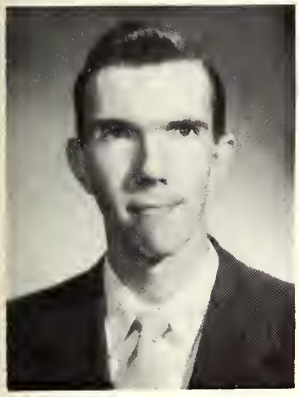

Ron Davis
Richard De La Vergne

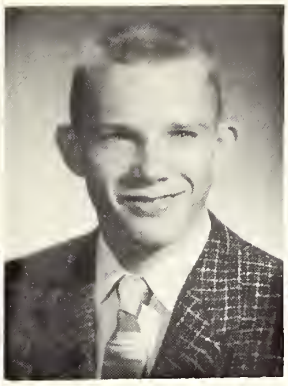

John Dier

John Drake
Mike Duclaux

Sandra Dybevick

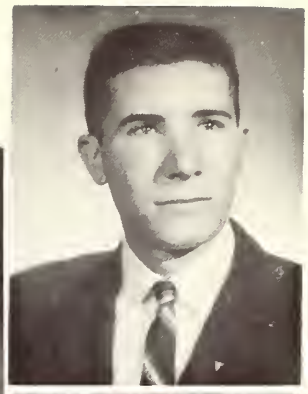

Bob Dyk
Larry Eichman

Joan Ellis
Dotty Emmerson

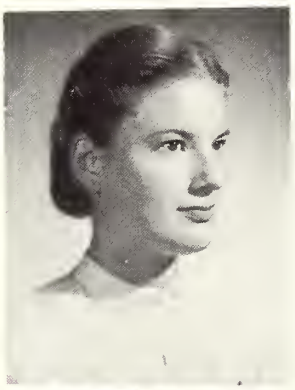

Suzanne Engle
Lynn Fales

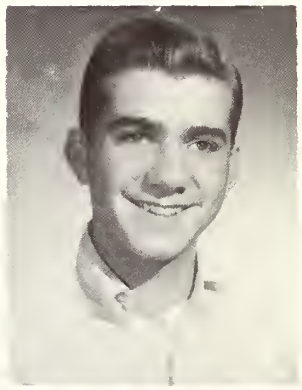

Toby Farrel
Dave Fessenden

Ann Finsterbusch
Judie Forster

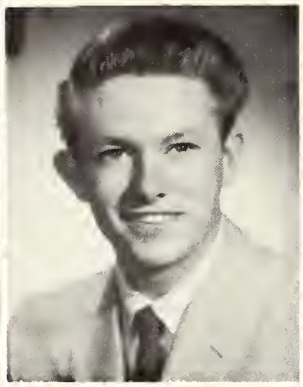

Bob Freeman

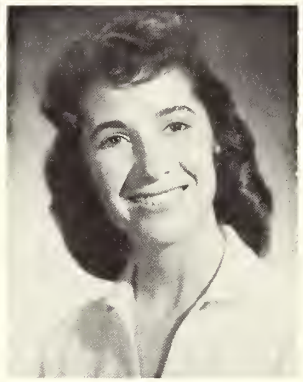

Joan Freeman
Nina Frimkess

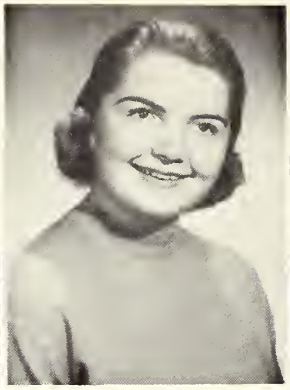

Donna Garen

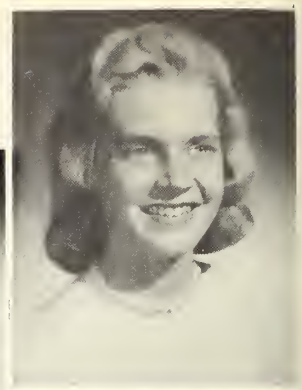

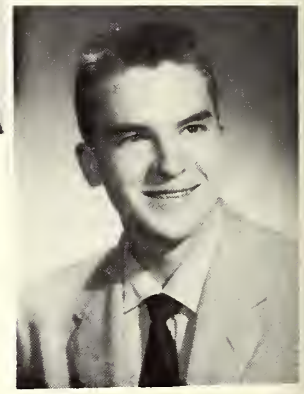

Martha Garner
Norm Gehrt

Mary Genaro
Kathy Goode

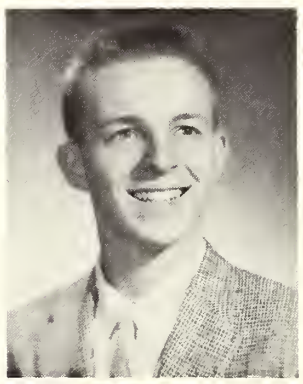

Doug Gover
Skip Greenman

Martha Grosskop
Linda Guntle

Margaret Gurau
Mary Ann Halker

Audrey Hansen

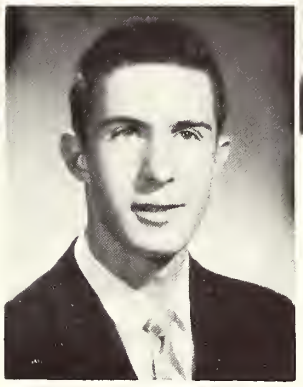

Peggy Hanson
Morris Hecox

Barbara Hendrey

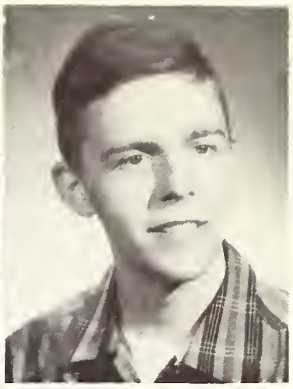

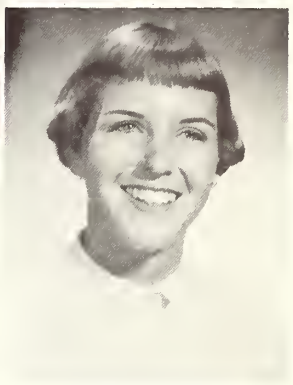

Paul Henry
Linda Hervey

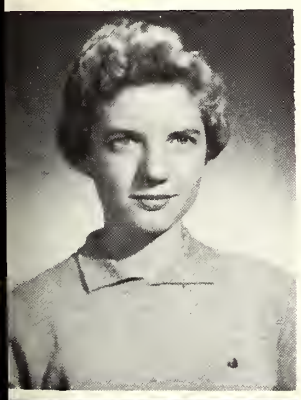

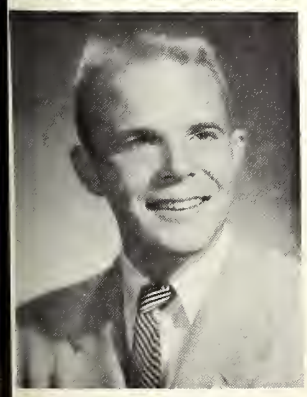

Portia Holt
Chick Howlett

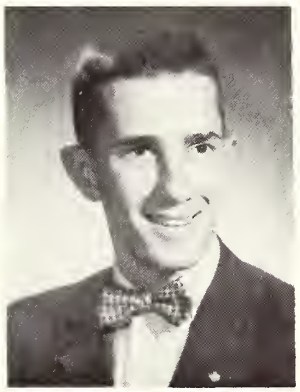

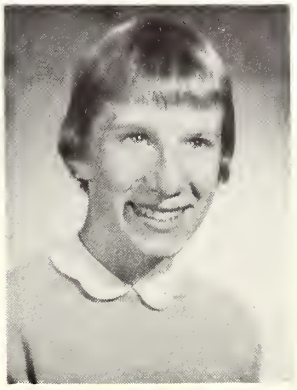

Alan Ives
Gwen James

Sally Jameson
Kay Jensen

Jan Jilka
Cheryl John

Janice Johnson

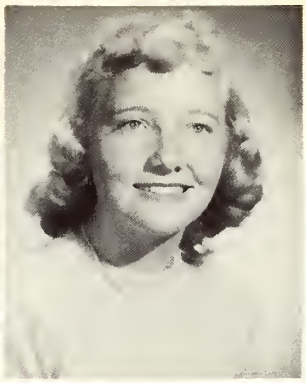

Myrna Johnson
Jeanne Joyner

Sara Karloff

Natalie Keinonen
Mary Jo Keller

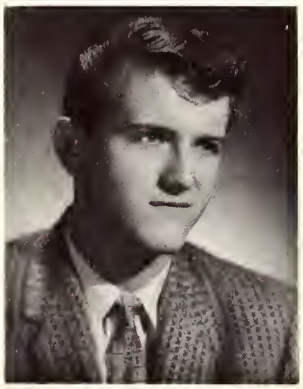

Anne Kilham
Doug Kimmel

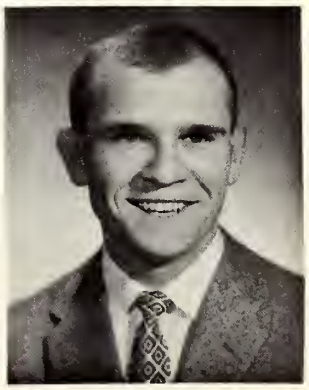

Don Kind
Orey Kinasewich

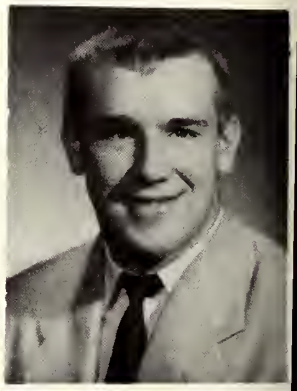

Aatos Koski
Anita Kurzenberger

Gaylen Lair
Goodrich Lanam

Susan LaRoche

Alice Lehman
Margaret Liggett

Ruth Lindquist

Dee Lininger
Linnea Lilja

Lucie Linn
Harriet Loken

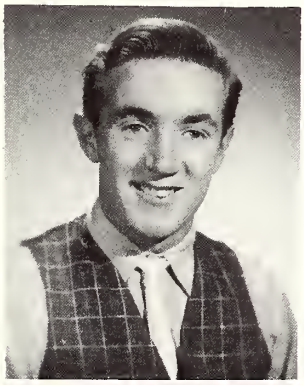

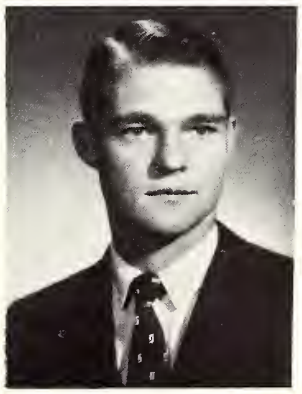

Derek Longstaff
Frank Lotrich

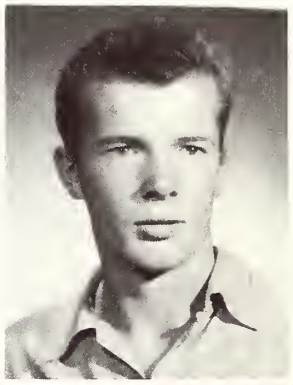

Tom Love
Wylie Lucero

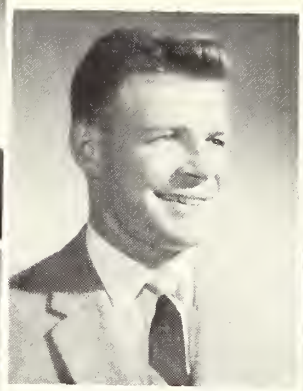

Wallace McKenzie

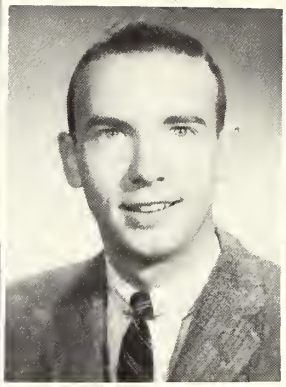

George McKinley

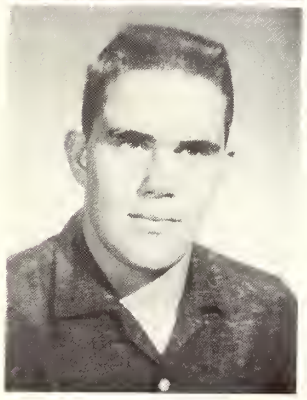

Barbara MacPherson
Cecil McGlothen

Susan McKim
Barbar McKinley

Sally Mack
Toni Mann

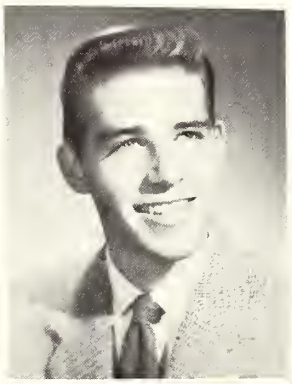

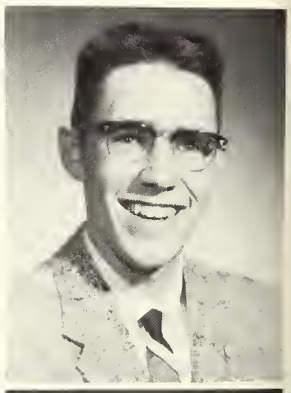

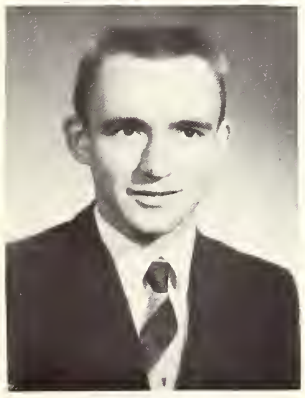

Anne Meagher
Gary Mertz

John Metzger
Bill Meyer

Ed Miller
Kay Miller

Linda Montgomery

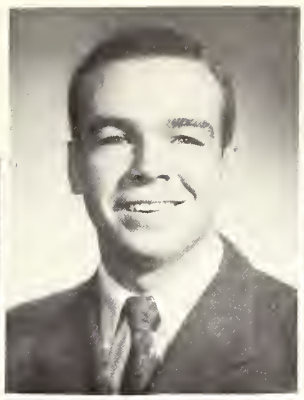

Glenna Muchow

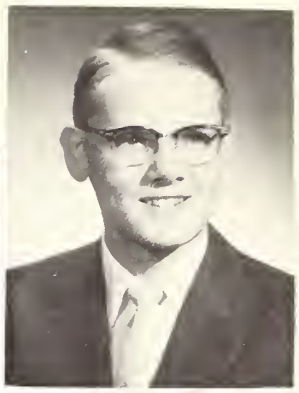

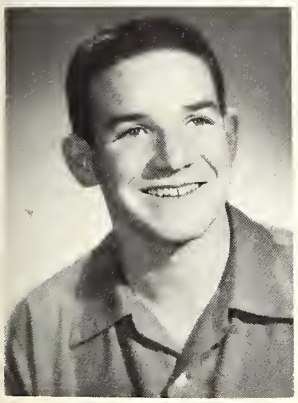

Leslie Minear
Doug Mitchell

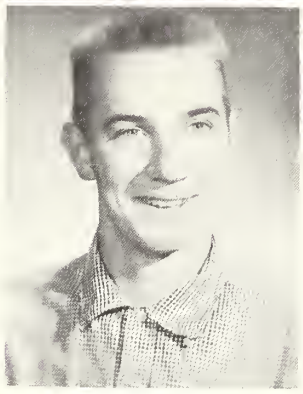

Dick Moore
Paul Mott

Curt Mueller
Ken Munson

Gail O'Brien
Cathy Orr

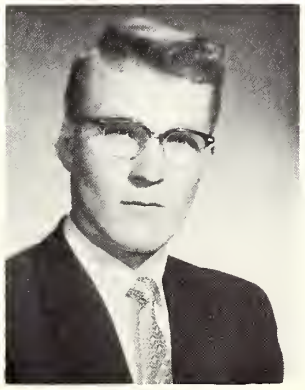

Gretchen Overton
Norman Paarup

Helen Paris
Naomi Parker

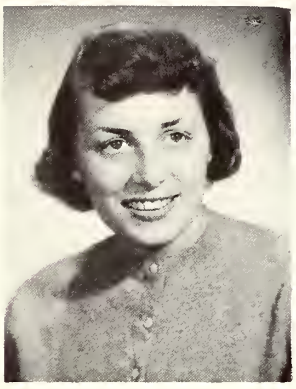

Sandie Peck
Joan Pennington

Bill Peterson

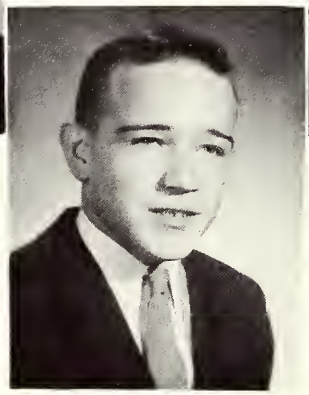

Brooke Pierce
George Porter

Ruth Powell

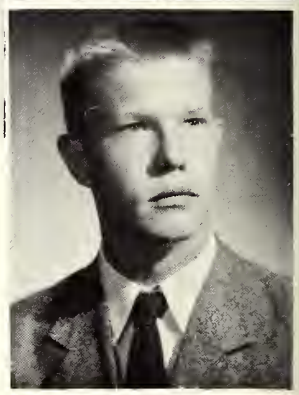

Allan Powell
George Powell

Maizie Primas
Phyllis Puckett

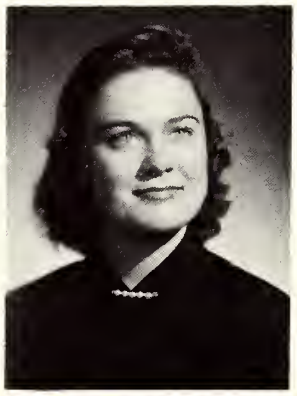

Kathy Pullan
Virginia Rea

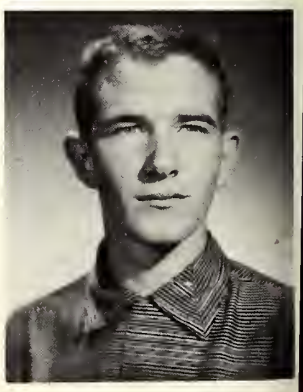

Glenda Ridenour
Don Robertson

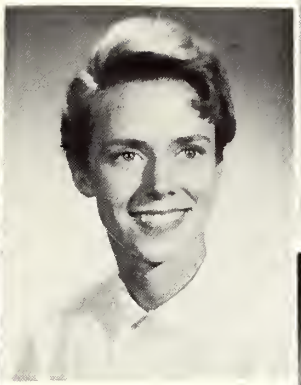

Arlene Rockwell

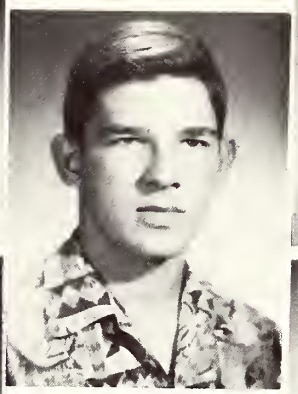

Peter Ruch

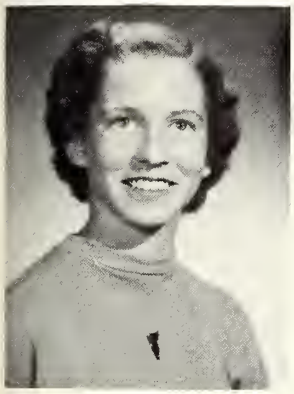

Liz Robinson
Phyllis Robson

Laurel Rogers
Ann Rosenkrans

Judy Russell
Lucille Sanford

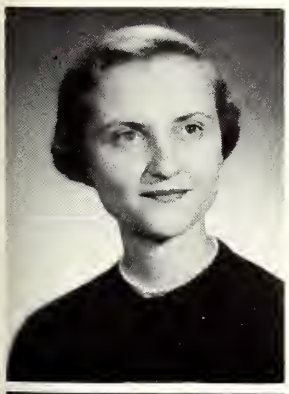

Elaine Schaneman
Sally Scherer

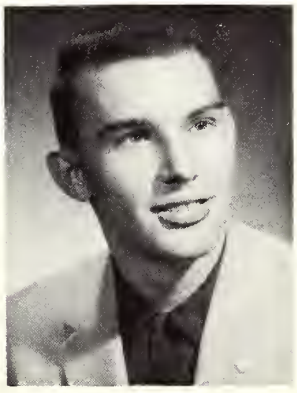

Richard Schipper
Don Scott

Bobette Sherlock
Tova Siegmund

Bob Sills
Judy Simpson

Ellery Sinclair

Herbert Smith
Pat Smith

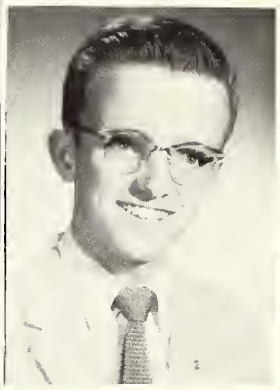

Mark Spencer

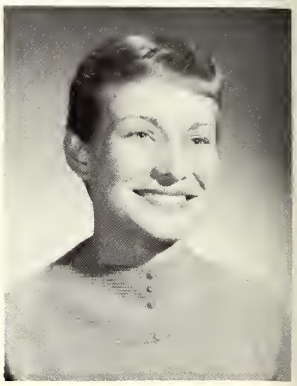

Sandra Steele
Lenora Steeve

Karen Stiffler
Bunny Swanson

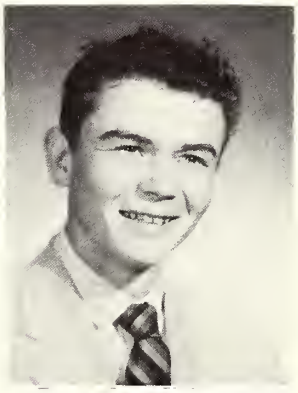

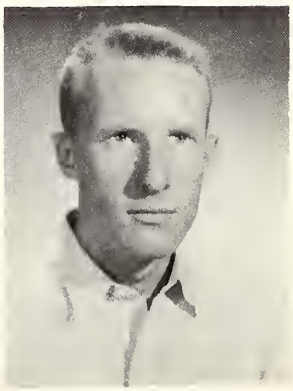

John Sweney
Stan Swenson

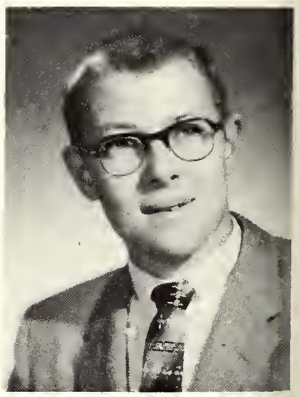

Jack Tench
Lynn Terrill

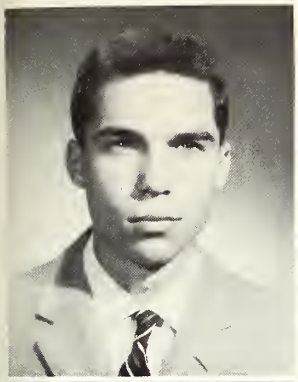

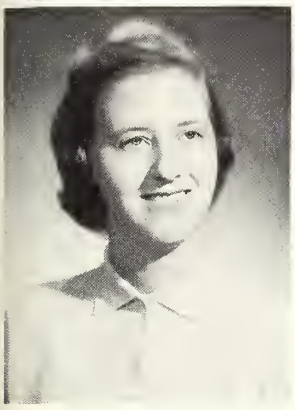

Tom Theirbah
Pat Thompson

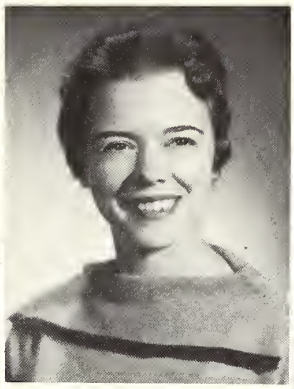

Carol Thrower

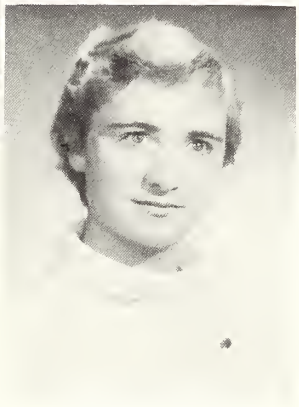

Beverly Turner
Julie Turtle

Sue Tytler

Margie Uggerby
Joan Vivian

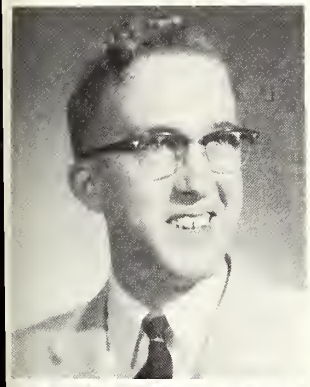

Charles Wagner
Cherry Wagner

Nancy Ward
Linda Watson

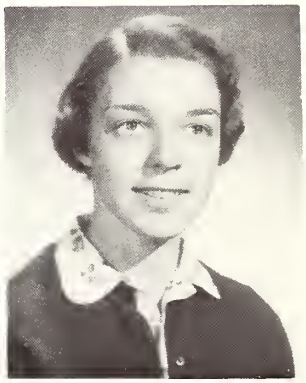

Phoebe Weiss
Noreen Welch

Anne White
Mickey Wilkinson

Chas. Willoughby

Cindy Wilcox
Pat Wilson

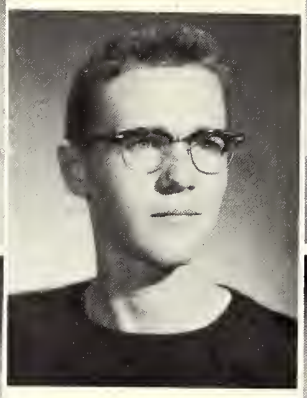

Terry Witt

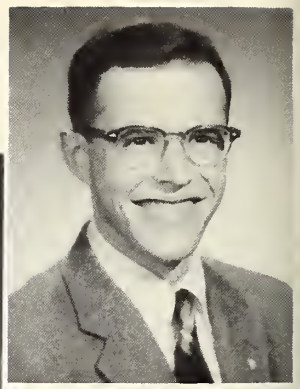

John Worthington
Liz Wyckoff

Phyllis Yoes

Spike Yoder

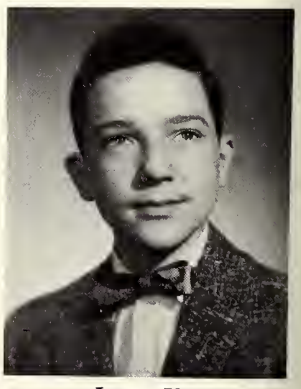

Jerry Young

FRESHMAN WEEK

. . . LATER

ORGANIZATIONS

HOSE CO
NO 1

ASSOCIATED STUDENTS OF COLORADO COLLEGE

Front row, left to right: Tom Fitzgerald, Carl Pitts, Dave Glaze, Margaret Day.

Back row, left to right: Nancy Johnston, Jane Whitney, Cindy Beyer, Codie Fletcher, Don Schafroth, John Sangster, Robert Manka, Jean David.

Carl Pitts
President

The Associated Students of Colorado College, the principal student organization, represents the entire CC student body and works in cooperation with the students, faculty, and administration. This year it has been in the process of re-writing the constitution, with the hope of obtaining better representation from the student body and a stronger voice in college administrative policies. ASCC sponsonrs an annual Campus Chest Drive, the funds from which are given ten charities. It is also in charge of all-school elections.

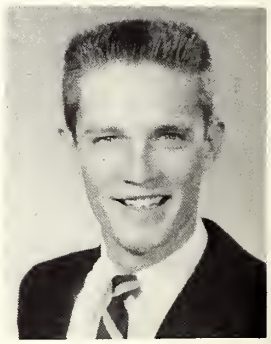

Dave Glaze
Vice-President

Margaret Day
Secretary

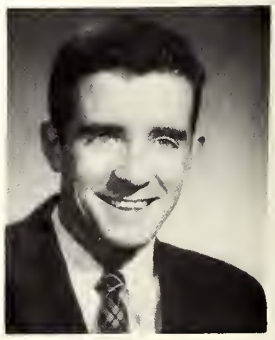

Tom Fitzgerald
Treasurer

HONOR COUNCIL

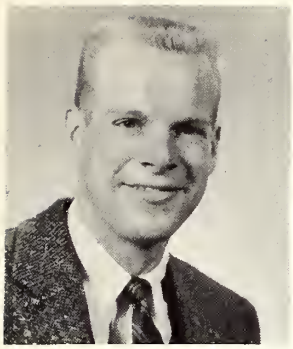

Bob Hendee
President

Seated: Bob Hendee, Andrea Jelstrup, Codie Fletcher, Susan Arnold, Bill Hardin.
Standing: Carl Pitts, Don Wishart, John Price, Dave Glaze, Tom Fitzgerald, Jim Kenney, Norm Spears, Webb Otis.

The Honor Council, composed of twelve students, introduces and explains the honor code to new students during Freshman week every year. It is their job to administer the honor system: to hear and rule on all cases arising from violation of the code and to perpetuate the honor system on campus.

COMMITTEE ON STUDENT CONDUCT

Seated: Betty Troutman, Norm Spears, Karen Jorgensen
Standing: Jim Doan, Dr. Worner, Keith Argow, Dean Reid.
Not present: Dean Morgan.

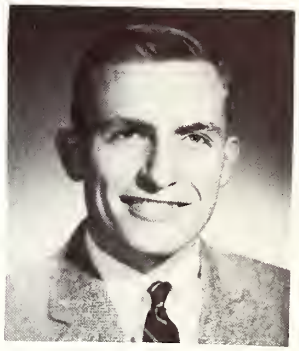

Norm Spears
Chairman

The committee on Student Conduct is the judicial body handling disciplinary problems not under the jurisdiction of the dorm governments. It considers all cases of expulsion and is in charge of chapel attendance policies. The five student members are elected from the student body at large.

ASSOCIATED WOMEN STUDENTS

The AWS Executive Committee is made up of the six officers of AWS. These officers also act as members of both the Activities Council and IDC.

The purpose of the Activities Council is to coordinate the activities of the various women's organizations on campus and to sponsor services such as the Trade-Inn, the AWS Bookstore, and the fall Welcoming Committee.

Row 1: Amy Sasaki, Activities Council sec.; Suzi Althouse, 2nd vice-pres.; Barb Drevdahl, Sec. IDC;
Row 2: Maggie Mathies, 1st Vice Pres.; Codie Fletcher, Pres.; Molly Bradshaw, Treas.

ACTIVITIES COUNCIL

Row 1: Ginger Romnes, Lynn Brown, Amy Sasaki, Nancy Harrington, Barb Powell.
Row 2: Toni Persons, Ann Daniels, Sue Althouse, Karen Jorgensen, Maggie Mathies, Marty Campbell, advisor.
Row 3: Leslie Davis, Barb Drevdahl, Carol Orvis, Codie Fletcher, Sue Leonard, Julie Kooser, Joan Kretschmer, Jeanne Parks.

INTERDORMITORY COUNCIL

IDC is the governing body which originates policies and penalties for the women's dorms. It is composed of the hall presidents, the executive officers, and an advisor. IHC governs the men's residence halls. Its members are hall presidents and dorm representatives.

Row 1: Maggie Mathies, Berta Lou Clarke, Amy Sasaki.
Row 2: Toni Persons, Suzi Althouse, Cindy Beyer, Barb Drevdahl, Sue Arnold.
Row 3: Jean Gilbert, Molly Bradshaw, Paula Erickson, Andy Jelstrup, Martha Woollett.
Row 4: Codie Fletcher, Ellie Graves, Joyce Neidermeyer, Carol Howell.

INTERHALL COUNCIL

Standing: Charles Rhoads, Jerry Heffernan, Floyd King, John Edwards, Don Madich, John Poer, Peter Papageorgiou, Bill Richmond.
Seated: Harry Harasyn; Ed Normandt, president; John Parr, secretary; Ray Eppert, treasurer; Frank Daley.

PANHELLENIC COUNCIL

The local Panhellenic Council, composed of representatives from all sororities, works in coordination with National Panhellenic. It is the governing body of all sororities on campus and regulates and organizes rush.

Row 1: Barb Drevdahl, president-elect; Andy Jelstrup, secretary; Claralynn Lewis; Ann Daniels, president.
Row 2: Pauline Beck; Liz Maier; Sue Schroeder; Jane Ellinger, treasurer; Sandy Zaring.
Missing: Sherri Westerfield, Sharon Connor, Patsy Perkins, Miss Moon, advisor.

JUNIOR PANHELLENIC COUNCIL

Each sorority pledge class sends two representatives to this group whose purpose is to help with the orientation of pledges to sorority and campus life. They sponsor a service project and a progressive dinner in which all the pledges participate.

Row 1: Anne Lungren, Dee Lininger, Nancy Ward, Pat Smith, Goodrich Lanam.
Row 2: Dee Ann Thompson, Judy Fuller, Helen Brainerd, Sara Karloff, Mary Jo Keller.

INTER-FRATERNITY COUNCIL

IFC is organized to deal with all inter-fraternity relations such as sports events, social functions, and rush. The council is composed of the president and one other representative from each fraternity.

Seated: Adlai Rust; Bob Dixon, president; Juan Reid, advisor.
Standing: Charles Bordner, Dick Evans, Dave Glaze, Jim Deyo, Tom Crouch, Bill Kemp, Don Hansen, Jim Doan.
Missing: Doug Little

BLUE KEY

Blue Key is a national organization working on this campus to promote better school spirit as well as to maintain school traditions. Members are tapped from the junior and senior classes. This group serves the campus by organizing Homecoming and by taking roll in assembly; they also sponsor a dance in the spring.

Row 1: Dave Glaze; Dave Jenkins; Webb Otis, alum Sec.; Norm Spears, vice-Pres.; Carl Pitts; Bill Riley, Sec.-Treas.
Row 2: Bill Kemp, Corres-Sec.; Bob Hendee; Wendell Osborne, Pres.; Don Wishart; Jeff Simus; Don Soukup.
Missing: Bob Buchanan, Ray Werner, advisor.

TIGER CLUB

Row 1: Mary Leopold, Barbara Case, Toni Persons, Cathy Hitch, Julie Kooser, Sue Schroeder, Cindy Beyer, Norma Wolff, Gay Broyles, Karen Jorgensen, Liz Maier, Dotty Johnson.
Row 2: Barbara Powell, Amy Sasaki, Ginger Romnes, Ann Hapgood, Sally Stevens, Cyndy Hagner, Jean David, Marilyn Pauley, Leslie Davis, Jan Sterling, Maggie Mathies, Maggie Witsell, Sandy Ferguson, Lynn Brown, Joyce Charles, advisor.
Row 3: Billie Jean Andrews, Suzi Althouse, Ann Lust, Barb Drevdahl, Barbara Carver, Gerry Thompson, Sue Leonard, Pauline Beck, Debbie Gray, Ann Daniels, Renny Powell, Sue Wilhelm, Miriam Robins, Margaret Day, Joyce Neidermeyer, Sonya Peters, Pat Scharf, Marni Becker, Marilyn Johnson, Marilyn Clark, Peggy Merriman.

Tiger Club is the honorary women's pep organization. They sponsor service projects for campus improvements and support athletic events and other school activities and programs. Members are tapped in the spring and fall. Tigerettes, the freshman pep club, is composed of all freshmen girls who are interested in promoting spirit at collage functions.

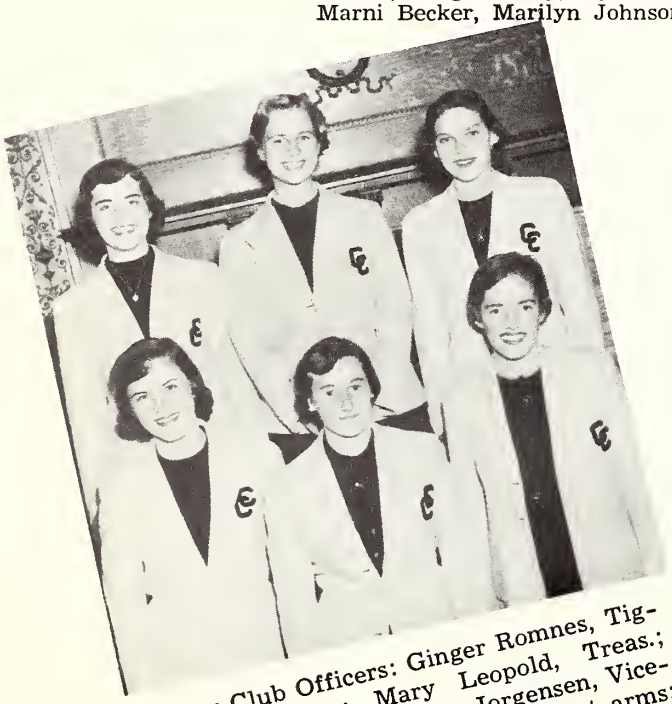

Tiger Club Officers: Ginger Romnes, Tigerette advisor; Mary Leopold, Treas.; Cathy Hitch, Sec.; Karen Jorgensen, Vice-Pres.; Margaret Day, sergeant-at-arms; Toni Persons, Pres.

Tigerette officers: Row 1: Judy Forster, Sec.; Arlene Rockwell, Rec. Sec.
Row 2: Martha Garner, publicity; Helen Brainard, Treas.; Jan Jilka, Pres.; Nancy Ward, Vice-Pres.

LANCERS

Row 1: John Wellman, Alan Levally, Dave Loy, Gib Hazard, Ted Blume, Dick Molloy, Larry Long, Jerry Esch, Bob Jones.
Row 2: Berkley Brannon, Charlie Crevo, Bill Hardin, Bob Keiger, Eddie Ray, Jerry Art, Tom Fitzgerald, Bob Dixon, Floyd King, Tom Crouch, Don Hansen.
Row 3: George Miller, Ralph Barton, Bill Ruthford, Doug Little, Dave Van Metre, Marty Offergeld, Bob Moore, Jerry Heffernan, Chuck Swallow.
Standing: Hank Brooks, John Edwards, George deRappard, Sam Risk, Doc Stabler, Jim Deyo, Red Hay, Bob Blanpied, Ted Klinck.

The Lancers, working with Tiger Club, promote school attendance at all athletic functions, undertake the integration of all freshmen men into the CC family and assist with all-school functions such as pep rallies and homecoming.

Jerry Heffernan, Sec.; Ted Blume, social Chm.; Tom Fitzgerald, Pres.; Floyd King, vice-Pres.; Chuck Swallow, Treas.

ALPHA KAPPA PSI

Alpha Kappa Psi is a national honorary business fraternity. Among other activities the group takes educational trips to business establishments and industries throughout the state.

Seated: Tom Budd, Roy Wilson, Bob Ligler, Bill Barton, C. V. LeForce, Tom Kilgore.
Standing: Howard Roberts, Gib Hazard, James Loetscher, Duane Marion, Mr. Jones, Dr. Curran, Don Madich, Dan Louck, Jim Tuttle, Don Moredock, Milt Nichols.

PI GAMMA MU

Pi Gamma Mu is a national honorary fraternity for social science majors. Its purpose is to stimulate scholarship and mutual understanding and cooperation in the social studies: political science, history, economics, and sociology.

Row 1: Carol Howell, Eleanor Graves, Maryellen Smith, Dawn Irving.
Row 2: Ray Werner, Bill Barton, Harvey Carter, Bentley Gilbert, Earland Carlson, J. D. Mertz, Van B. Shaw.
Missing: Codie Fletcher, Jim Kenney, Bonnie Boothe, Joanne Samples, Charles Bolton, Kenneth Curran, Dean Worner.

FOREIGN STUDENT COMMITTEE

Seated: Alice Scudder, Carol Orvis, Marit Opsahl, Mary Grace Rogers, Judy Reid, Nancy Egerton, Sylvia McDermit, Bertha Lou Clarke, Miss Yvette Ottenga.
Standing: King Clemons, Chuck Bordner, Robin Reid, Bob Treffers, Adheman Careo, Bob Yeager, Keith Argow, Dr. Bentley Gilbert.

The membership of the Foreign Student Committee consists of one member of each fraternity, sorority, and independent organization and any others who are interested. This group works with the International Department of Education in selecting the foreign students who come to this campus. During the year they present numerous programs for the students and for the community.

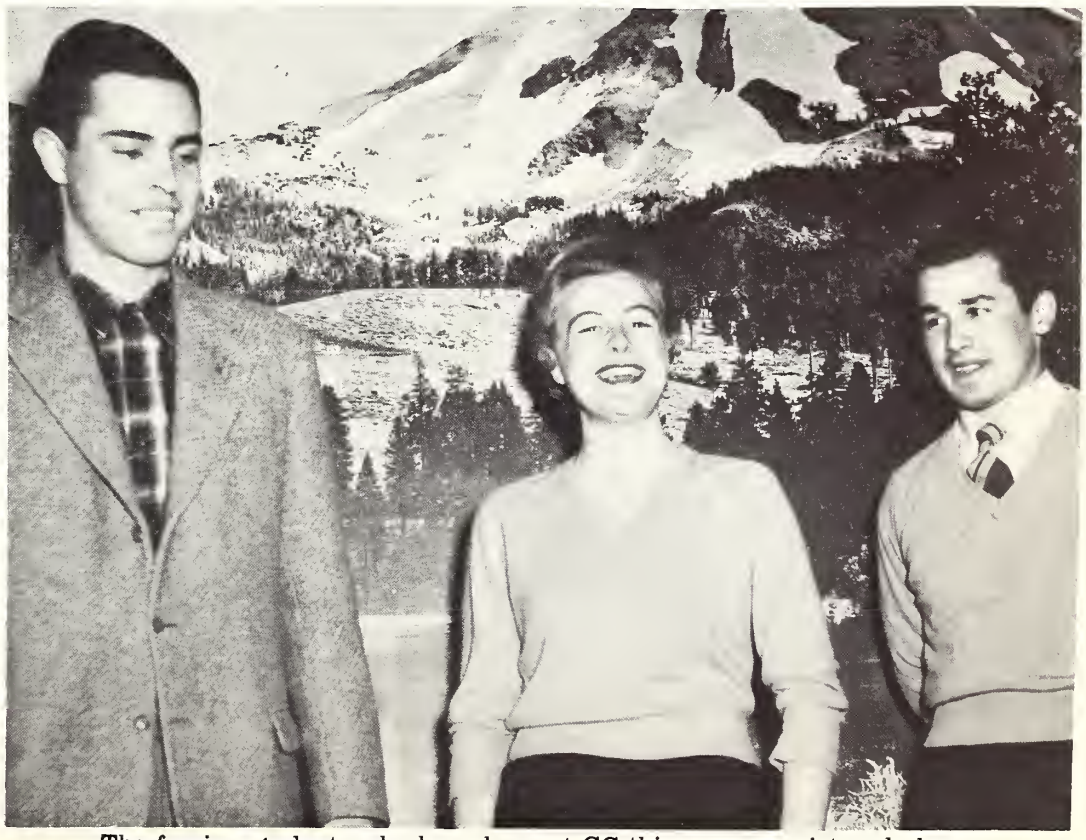

The foreign students who have been at CC this year are pictured above—Bob Treffers, Marit Opsahl, Adheman Careo.

WAKUTA

Seated: Ann Daniels; Toogie Cormia, Pres.; Alice Scudder, Sec. Treas.; Joan Kretschmer.
Standing: Mary Leopold, Pat Perkins, Sandy Zaring, Maggie Mathies, Ginger Romnes, Lynn Brown.
Missing: Inky Lindner, Vice-Pres., Zoe Jenkins, Barb Franz, Leslie Davis, Pat Scharf.

Wakuta is the honorary women's athletic association at CC. Members, tapped each spring, officiate at all women's athletic events.

WOMEN'S ATHLETIC ASSOCIATION

First row: Joan Freeman, Jane Bridgeman, Margaret Day, Francis Chandler, Jan Naylor.
Second row: Barbara Carver, Togie Cormia, Julie Kooser, Lynn Gardner, Pat Scharf, Marjorie Lindskog, Leslie Davis (president).

WAA represents all women students on campus and works closely with the girls' athletic program. The group sponsors a breakfast for new students during Freshman Week. Later in the year it organizes intramural tournaments

NAIADS

Row 1: Millie Neil, Nancy Ward, Barbara McPherson, Patsy Lloyd, Arlene Rockwell, Dottie Samson, Barb Powell, Frances Chandler, Ann Daniels, Charlotte Atwood.
Row 2: Pat Barber, Ellie Cohen, Bobby Brown, Kay Burcky, Ann Douglas.

Naiads, the women's swimming club, practices synchronized swimming weekly at the Broadmoor in preparation for their annual spring show. Members are selected at tryouts in the fall on the basis of swimming ability and sense of rhythm.

COMMITTEE ON RELIGIOUS AFFAIRS

This student and faculty standing committee of the college assists the Dean of the Chapel in organizing and administrating the religious activities of the campus.

Roger Wilkowski, Chuck Ridge, Maggie Mathies, Dr. Carlson, Dean Straton.
Missing: Jim Thomas, Jim Kenney, Sherri Westerfeld, Pat Perkins, Dr. Gray, Mr. Gamer, Mr. Roberts.

Seated: Patty Graber, Mary Alice Root, Nancy Baggs.
Standing: James Earl Meeks, Rev. Gene Worth, Tom Glover, Don Clay, Ted Davis, Chuck Beardon.

METHODIST STUDENT MOVEMENT

Methodist students on campus meet together often to discuss religious affairs and to enjoy Bible study and Christian fellowship. The MSM invites all interested students to participate in the group discussions and activities.

CAMPUS CHRISTIAN FELLOWSHIP

The Colorado College Intervarsity Christian Fellowship is a branch of the international organization on college and university campuses throughout the world. The group welcomes all interested students to participate in weekly meetings and conferences with students from other schools.

Seated: Marjorie Lindskog, Sharon Bogue, Barbara Carver, Jan Naylor, Nancy Morris.
Standing: Ginny Adams, Bob Manka, Jim Kenney, Ray Eppert, Dawn Irving, Eleanor Hammer.

Steve Rothman, Peter Papageorgiou, Bill Guanell, Steven Guralnick, Dr. Gilbert, Harold F. Paddon, Don Henry, John Wheat.

DEBATE

The debaters at CC this year have participated in several tournaments besides sponsoring a high school debate tournament on the campus. These meets offer participants an opportunity to compete in debate, radio broadcasting, formal oratory, and poetry reading contests.

SPANISH CLUB

The Spanish Club holds monthly meetings for all students interested in the language, the customs, and the history of Spanish-speaking countries.

Row 1: Bonnie Zirkel, Billie Jean Andrews, Avery McCarthy, Sally Clifford, Larry Oswalt, Pam Battey, Marcia Long.
Row 2: Mr. Roberts, John Boyer, James Beechwood, Mr. Freitas, Frank Gappa, Bill Porter, Bob Moneypenny, Dick Heidorn.

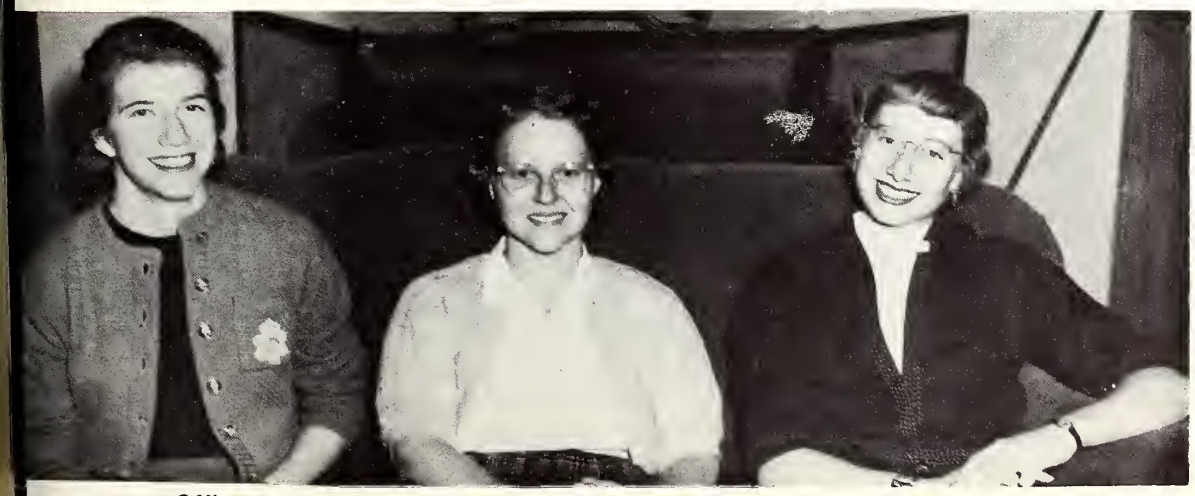

Officers: Anne Friesen, Vice-Pres.; Berta Lou Clarke, Pres.; Yvette Ottenga, advisor.
Missing: Jerry Magnusson, Sec.-Treas.

FRENCH CLUB

The French Club meets once a month to see slides and French movies and to learn about the French people and their customs. This year the advisor has been Miss Yvette Ottenga, who is here temporarily as an exchange teacher.

HISTORY CLUB

First row: Sylvia McDermeit; Sally Harper, Pres.; Mrs. Donovan; Helen Hay; Mary Alice Root; Elizabeth Brown; Maggie Witsell, Marilyn Clark, Joanne Samples, Barbara Case, Lida Picton.
Second row: Robert Bertolotti, Dan Crecelius, Jim Jamison, Curtis Brokaw, Robert LeFevre, guest speaker; Dr. Gilbert, John Wheat, Dr. Bernard, Dr. Hochman, Dr. Carter, Steven Guralnick, Tom Pierce, Ted Davis.

INTERNATIONAL RELATIONS CLUB

First row: Lucille Sanford, Marianne Smith, Mary Grace Rogers, Leslie Davis, Sandy Ferguson, Steve Rothman.
Second row: Dana Bowen, Euel Burgess, Eleanor Hammer, Ed Gardner, John Wheat, Dawn Irving, Ellie Graves.

YOUNG DEMOCRATS

Front row: Alice Crumpacker; Eleanor Hammer, vice-pres.; Beverly Smith; Marianne Smith, Sec.
Back row: John Wheat; Ed Gardner, Pres.; Dr. Carlson, advisor.

YOUNG REPUBLICANS

Chuck Stephens, D'Anne Drach, Peggy Hanson, Jeanne Lenhoff, Dan Louck, Anne Trostel, Mark Spencer, Cable Young, Sherrie Best, Lyda Picton.

MOUNTAIN CLUB

The Mountain Club has been extremely active this year. Besides having increased membership and greater participation the group has sponsored weekly climbs and other get-togethers.

GEOLOGY CLUB

The program of the Geology Club include a lecture series and field trips to surrounding areas. This year a loan fund for the benefit of club members was established by Mr. Pearl.

Shown above are: Row 1: Andy Haslett, Don Miller, Phil Phillips, Wayne Fleming, Glen Broiser, Tom Mosher, Bob Burford. Row 2: Paul Dishong, Jim Beechwood, Don Schafroth, treasurer; Ann Fiedler, Sally Clifford, Ann Hapgood, Tom Mason, Dr. Fisher. Row 3: Sam Best, Don Clay, Matt Broom, Vaughn Surface, Bob Fox, Kay Havenor, president; Richard Kopp, secretary.

ZETAS

Row 1: Sam Best, Don Young, Dick Trispel, Ray Johnson, Jack Smith, Don Stivaletta, Ron Loughlin, John Poer, Earl Young.
Row 2: Chuck Haering, Roy Wheeler, Wallace McKenzie, Ed Melville, Jack Stephens, Tom Mylott, Jerry Art, Murray Demaine, Jerry Heffernan.
Row 3: John Edwards, Bill Smith, Red Hay, Chuck Swallow, Dick County, George Kenry, Loren Less, Floyd King, Cy Whiteside, Don **Wishart, Ike Scott, Dick Harkins, Fred Cochrane.**

John Edwards, Pres.; Sam Best, Publicity; Floyd King, Vice-Pres.; Jerry Heffernan, Sec.-Treas.

The purpose of the Zetas is to provide an organization for undergraduate men who do not belong to a CC social organization, in order that they may qualify for intramural events and competition. They are perhaps best known for the annual Zeta Homecoming celebration.

PUBLICATIONS BOARD

Left to right: Mr. Jack Howard, Gene Eisworth, Dr. William Hochman, Mr. Neale Reinitz, Don Schafroth, Dick Wimer, Ann Sebastian, Robin Reid, Gordon S. Best

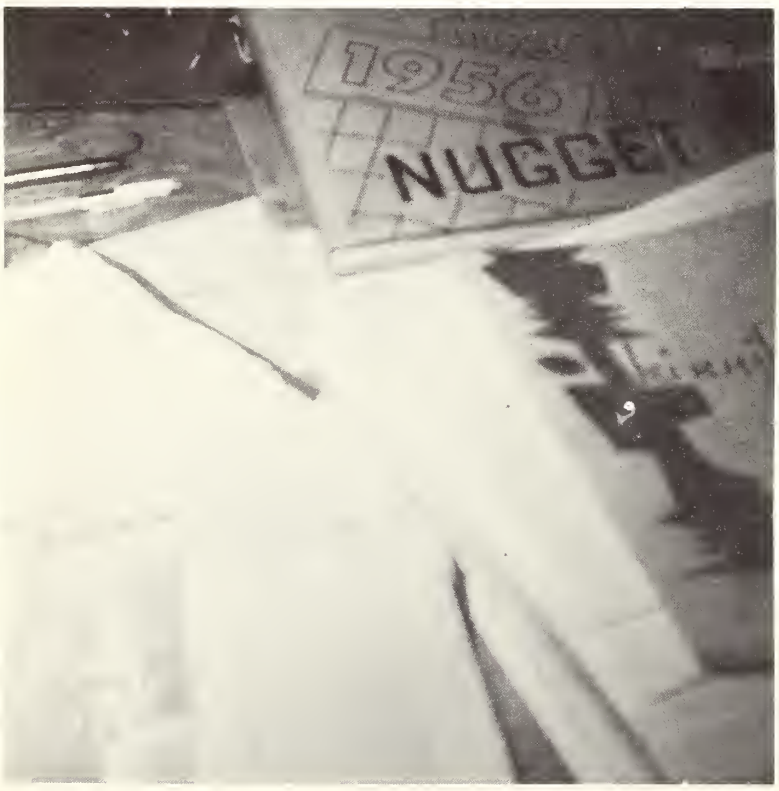

The Publications Board is composed of the editor and business managers of the student publications and a member of ASCC who has been appointed as chairman. The faculty advisors are Dr. Hochman, Mr. Howard and Mr. Reinitz. The board controls the standards and policies of the **Tiger, The Nugget**, and the **Kinnikinnik.**

KINNIKINNIK

The staff inspects copy — Pete Ruch, Yettie Stolz, Marni Becker, and Ann Sebastian.

The Kinnikinnik is the literary magazine of the college. It presents short stories, poems, and plays contributed by the students.

THE STAFF

Editor-in-chief—Ann Sebastian
Business manager—Dick Wimer
Art editor—Yettie Stolz
Assistant art editor—Kay Thomsen
Poetry editor—Pete Ruch
Fiction editor—Marni Beckner
Layout editor—Ed Normandt

Hard at work—Bill Meyer, Dick Wimer.

THE TIGER

Editor Robin Reid and business manager Gene Eiswerth discuss "shall we or shall we not plagerize the Gadfly."

The Tiger is the campus weekly —giving added zest and inspiration to Friday morning classes.

Copy editor Judy Reid and Managing editor Nancy Harrington pause a moment to pose for the photographer.

The business staff ponders business: Warren Anderson, circulation manager; Dan Louck, bookkeeper; Bill Graham, advertising sales.

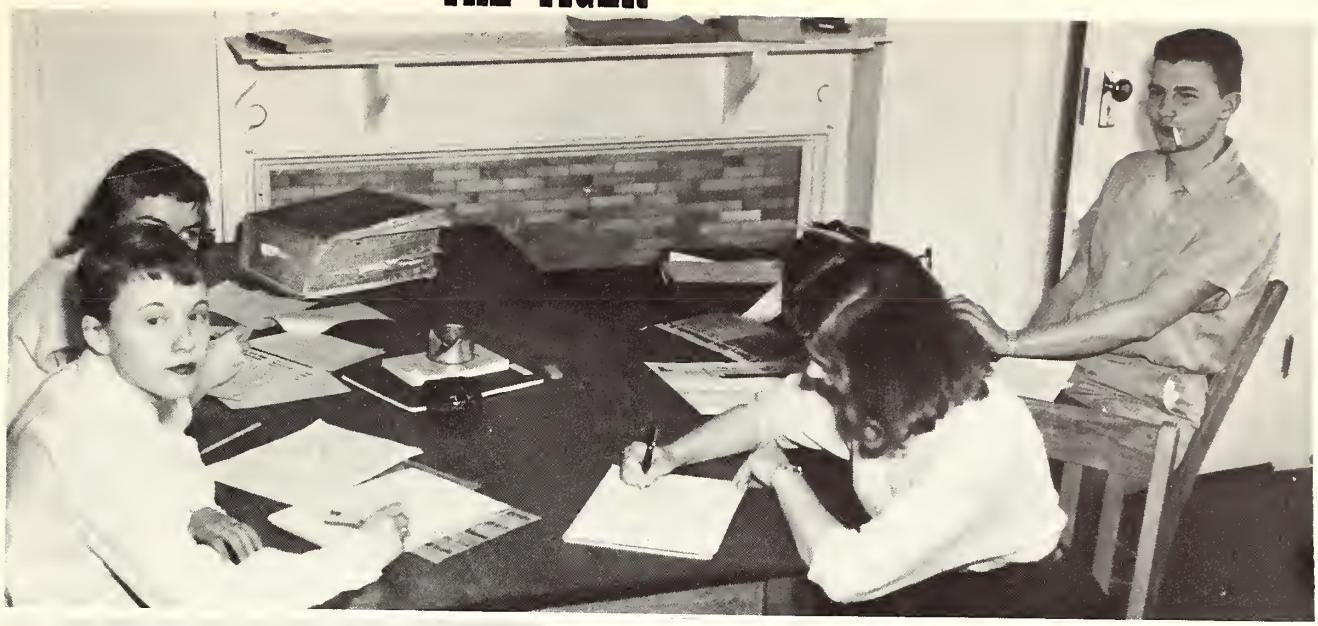

Reporters Sue Tytler, Pom McCrea, and Anita Kurzenberger fill in the details while sports editor Roger Wilkowski assumes the pose.

Society editor Sally Jameson has a good laugh while reporters Linda Leith and Mary Alice Root work diligently.

THE STAFF

Editor in Chief—Robin Reid
Managing editor—Nancy Harrington
News Editor—Nancy Cunningham
Copy editor—Judy Reid
Sports editor—Roger Wilkowski
Society editor—Sally Jameson
Business manager—Gene Eiswerth
Advertising sales—Gaylen Lair, Bill Graham
Circulation manager—Warren Anderson
Comptroller—Dan Louck

Society editor Jameson and News editor Nancy Cunningham fight with the typewriters as reporter Root keeps going along.

Editorial staff: Bill Meyer, sports editor; Marianne Smith, organization editor; Betty Troutman, editor; Jon Cochran, assistant editor; and Molly Bradshaw, copy editor.

Business staff: Al Bevan, advertising manager; Charlene Dreher, assistant business manager; Sam Best, business manager.

THE NUGGET

Explanation—this is it!

Bill Meyer, Bunny Baumann, and Merrillyn Bird identifying pictures in all the mess.

THE STAFF

Editor—Betty Troutman
Assistant editor—Jon Cochran
Copy editor—Molly Bradshaw
Organization editor—Marianne Smith
Sports editor—Bill Meyer
Business manager—Sam Best
Asst. business manager—Charlene Dreher
Advertising manager—Al Bevan
Bookkeeper—Jennelle Tipton

The way it never looked.

Layout problems being considered by Betty Troutman, Jon Cochran, Molly Bradshaw, and Mary Grace Rogers.

SOCIAL ORGANIZATIONS

INDEPENDENT WOMEN'S ASSOCIATION

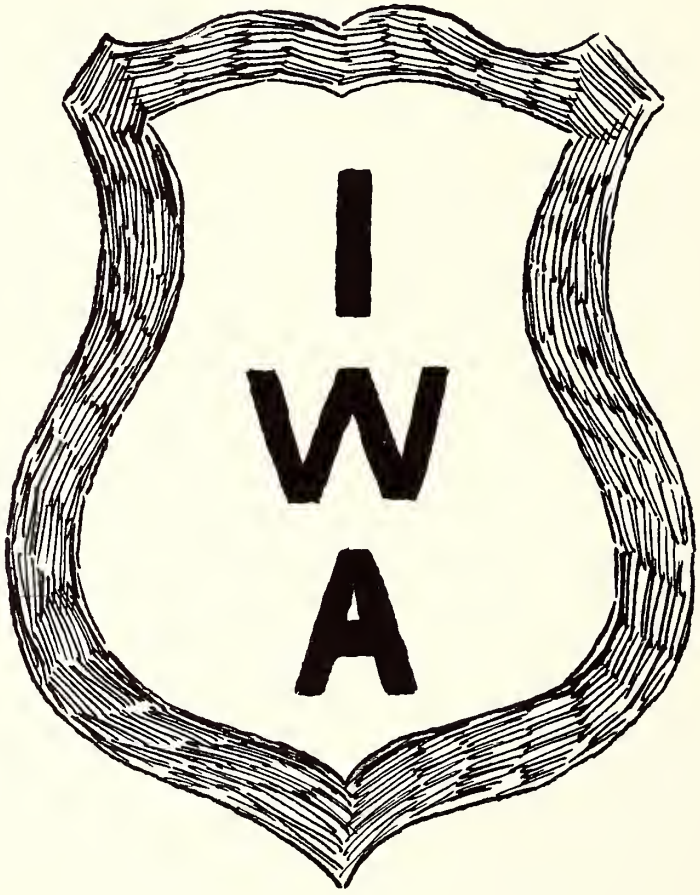

The Independent Women have worked actively this year in giving a Faculty Tea, having dances and open-houses, and planning service projects for charity. The Homecoming float, built in cooperation with IMA and entered in the men's division, won first place. In the past few months, the members have been working to finish redecoration of the Observatory.

INDEPENDENT WOMEN'S ASSOCIATION

Standing: Margie Lindskog, Sec.; Charlene Dreher, Treas.; Sara Fulton, Vice-Pres.; Seated: Lynn Brown, Pres.

First row: Joan Freeman, Sara Fulton, Margie Lindskog, Charlene Dreher, Lynn Brown, Sylvia McDermeit, Laurie Campbell, Lida Picton.
Second row: Mary Ann Halker, Glenda Ridenour, Peggy Barbee, Anita Kurzenberger, Dottie Lou Emmerson, Nancy Johnston, Kathy Pullan, Toni Mann, Ginny Adams.
Third row: Sharon Bogue, Shirley Shaffer, Emylou Cutter, Anne Kilham, Dawn Irving, Miss Sperling, Ann Fiedler, Jeanne Parks, Dot Spann, Dee Duer.

INDEPENDENT WOMEN IN ACTION

Coffee drinkers

In shame

The eyes are on you

In the woods

Just in from the twenties

The winds did blow

On top of the world

INDEPENDENT MEN'S ASSOCIATION

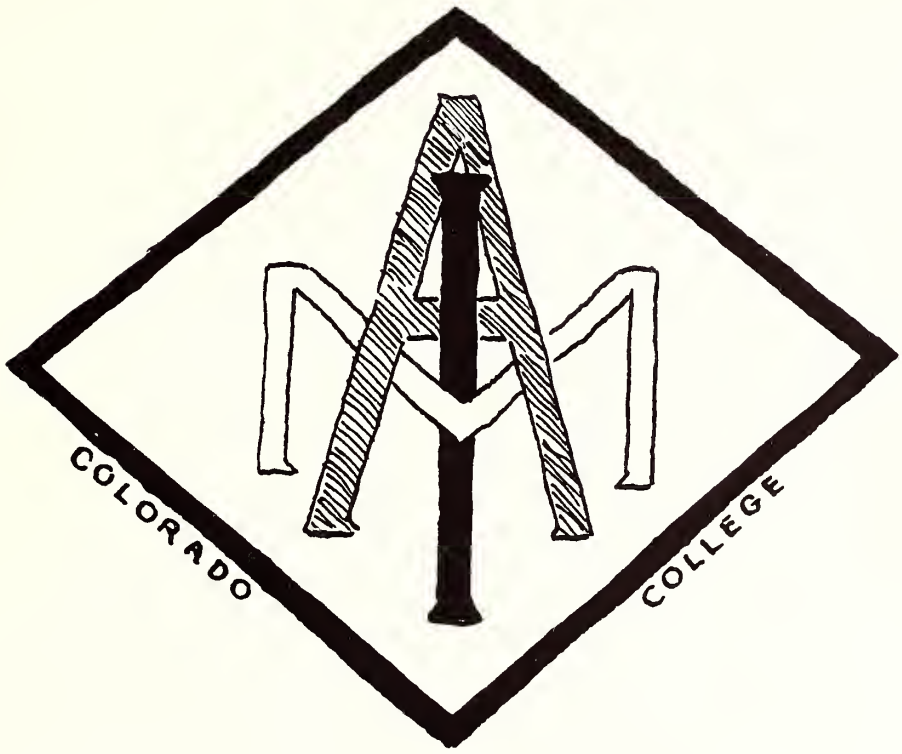

More active than ever this year, the Independent Men's Association took first place in the men's division with the ISA float, presented a good act in the variety show, and sponsored an open house at Slocum during Homecoming. They also participated in the intramural swimming and basketball.

During the year a joint meeting was held for the CC members and for visiting independents from Colorado University. President Benezet was the guest speaker.

INDEPENDENT MEN'S ASSOCIATION

Officers: Seated: Bill Scholfield, Pres.; Dr. Gilbert, advisor; Standing: Frank Lotrich, John Parr, Dick Blank, Robert Manka, Mark Warner.

First row: Bob Sills, Robert Coit, Robert Manka, John Sweney, Lon Robinson, Charles Rhoads.
Second row: Al Wise, Bill Peterson, Frank Lotrich, Mike Holmes, Bill Richmond, Ray Mueller, Mark Warner.
Third row: Dr. Gilbert, Wallace Caldwell, Charles Brodhead, Bill Scholfield, Dick Blank, John Parr, Terry Witt, George Doolittle, George Powell, Wylie Lucero.

INDEPENDENT MEN IN ACTION

Behind the funnies

Sad?

It's this way, sir

The gun was loaded

Caught in the act

Share and share alike

Camera fiends

ALPHA PHI

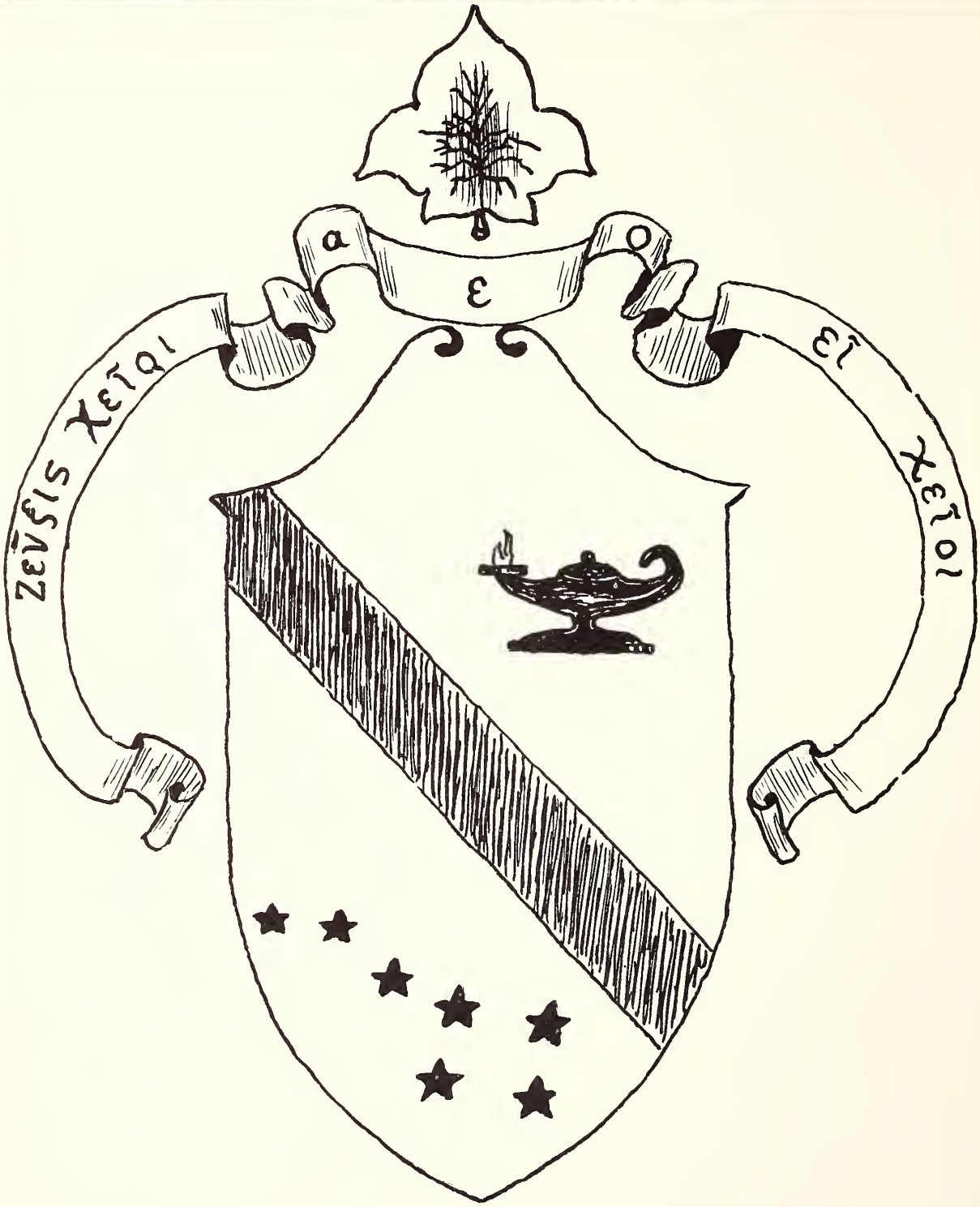

Gamma Theta Chapter of Alpha Phi began a successful year with 24 new pledges. "Gentlemen Prefer Alpha Phi Pledges," the pledge dance, was held soon after rush — then open houses, an alumnae tea and desserts for the fraternities. As soon as work on the Variety Show was completed, plans for a Christmas formal and an alum Christmas party engulfed everyone. In the spring the Alpha Phis participated in the song fest and had their annual spring formal.

ALPHA PHI ACTIVES

Officers: Standing: Jane Whitney, treasurer; Pat Inglis, recording secretary; sitting: Sandra Zaring, president; Barbara Frantz, vice-president in charge of pledges; Jeanne Lenhoff, vice-president in charge of scholarship.

First row: Cherie Best, Janet Slaughter, Jane Ellinger, Cable Young, Barbara Frantz.
Second row: Ann Trostel, Liz Steadman, Jeanne Lenhoff, Sandra Zaring, Dianne O'Hern, Ann Douglas.
Third row: Marion Cooley, Pat Inglis, Jane Whitney, Jane Johnson, Maryellen Smith, Kay Asdell.

ALPHA PHIS IN ACTION

Ladies

Artists

Sunday Best

Where's the dice?

Happened by

Small talk

Fascination

Just yesterday

Yonder in space—

ALPHA PHI PLEDGES

Officers: standing: Peggy Gurau, scholarship chairman; Goodrich Lanam, president; Alice Jason, corresponding secretary; seated: Ann Lungren, junior Panhellenic representative; Jan Johnson, recording secretary; Ruth Powell, vice-president.

First row: Francis Chandler, Ann Finsterbusch, Muffet Ligget, Sandra Steele, Kathy Goode, Brooke Pierce, Carol Hagopian, Linda Watson.
Second row: Joan Henrotte, Sue Ellen Kessler, Aneita Fletcher, Barb McKinley, Ruth Powell, Ann Lungren, Jan Johnson.
Third row: Jeanne Atkins, Barb Briarly, Peggy Gurau, Pat Wilson, Sue Dabelsteen, Ann Curtis, Kathy Kraning, Alice Jason, Goodrich Lanam.

BETA THETA PI

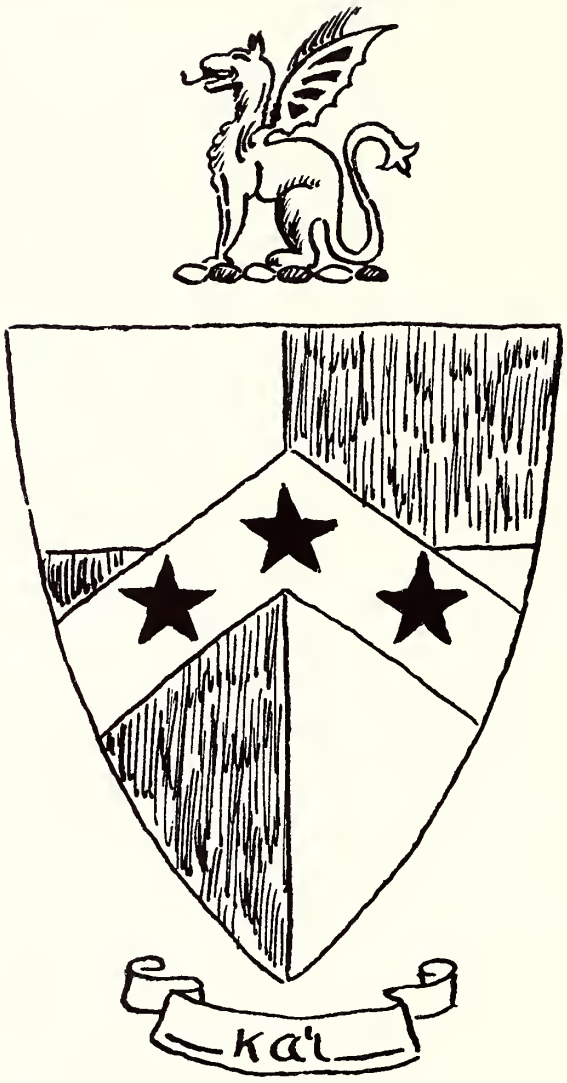

After twenty years in "the shack" at 106 E. San Rafael, the Betas evacuated to their new home across the street: Gregg House. Here they live — participating actively in rush and entertaining royally throughout the year. This was also the scene of the traditional Pajama Dance and South Sea Island Dance.

The annual Christmas party was given for the children's ward at St. Joseph's Hospital. During this same week, Betas joined the Gamma Phis for caroling at the local hospitals and institutions.

Betas on campus hold two class presidencies, an ASCC office, and participate in intramural sports and other campus activities.

BETA THETA PI ACTIVES

Jerry Young, secretary; Bob Blampied, vice-president; Dave Glaze, president; Dick Wimer, treasurer.

First row: Mike Ford, Jerry Young, Gib Hazard, Ed Smith, Al Bevan, Berkley Brannon, King Clemons, Ted Wilder, Paul Ditmer.
Second row: Johnson Sinclair, Bill Anderson, Dick Wimer, Bill Hardin, Dave Shaw, Dave Beck, Van Morrow, Kent Glatthaar,
Third row: Jim Kiley, Jon Cochran, Harley Hamilton, Bob Blampied, John Payne, John Larkin, Doug Little, Bob Flint, Eddie Ray, Dave Glaze, Connie Olmstead, Bob Keiger.

BETAS IN ACTION

Happy?

Expressions!

First Nighters

Gossip time

You never told me!

Monkey getting bad?

Funny?

Where now?

Dreamer!

BETA THETA PI PLEDGES

Officers: Ned Bradley, secretary-treasurer; Chick Howlett, vice-president; John Cunningham, president; Mike Duclaux, sergeant-at-arms.

First row: Mike Duclaux, Toby Farrell, Woodson Sinclair, Howie Boice. Second row: John Cunningham, Ned Bradley, Frank Lyman. Third row: Bob Draggon, Bill Clark, Chick Howlett, Mike Osborne, John Trammell, Skip Greenman.

DELTA GAMMA

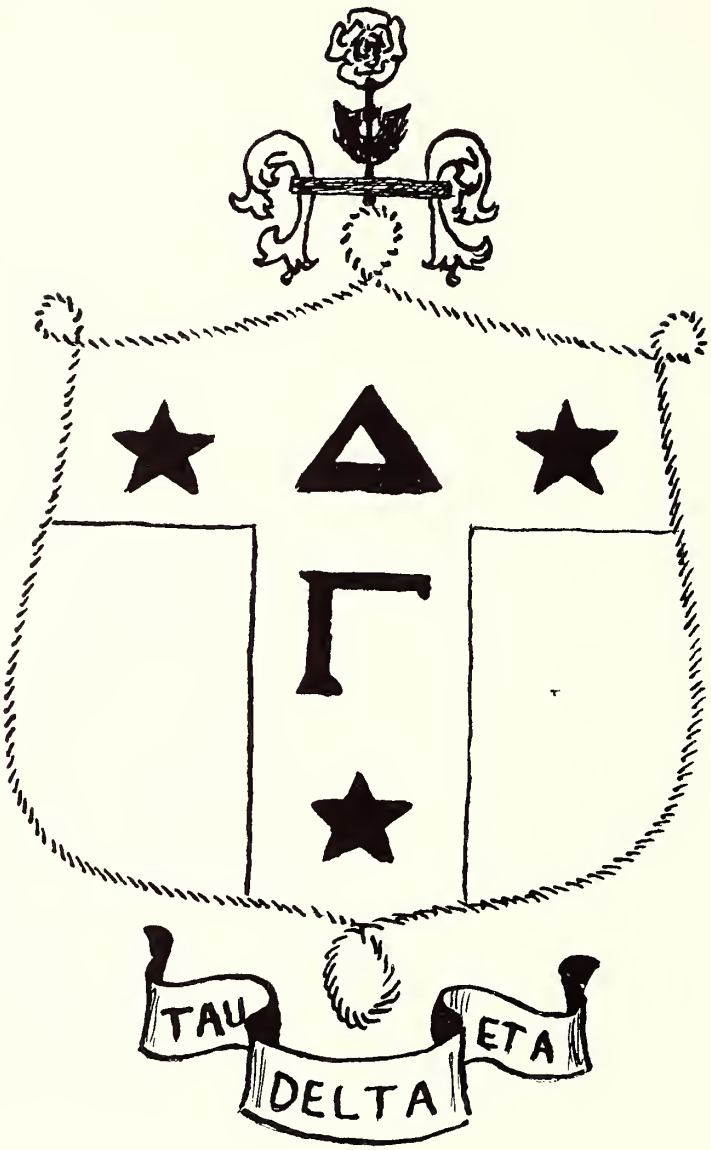

The DG's started a successful year by welcoming new pledges AND a new housemother, Mrs. Lyle Fleming. An all school open house, a pledge dance and many Sunday night suppers were enthusiastically attended by members and guests. Much time was devoted also to the Delta Gamma service project: aid to the blind.

For Homecoming the DG's presented Hannibal's elephants in their successful march over the Alps and won first place in the women's division. They took another First in defeating the Alpha Phi's in the championship match of intramural volleyball.

DELTA GAMMA ACTIVES

Martha Miller, treasurer; Vonnie Adams, president; Carol Howell, secretary; Zoe Jenkins, vice-president.

First row: Sue Rice, Pat Scharf, Kay Burcky, Zoe Jenkins, Carol Howell, Eleanor Hammer, Sue Bloche, Alice Scudder, Peggy Fulkerson, Nancy Myers.
Second row: Kay Thomsen, Jan Sterling, Martha Miller, Cindy Waterous, Martha Woolett, Carol Lundberg, Sara Davis, Margaret Day, Barbara Carver, Julie Harkins, Rocky Leighton.
Third row: Elaine Demis, Ginny Kroenlein, Ouida Leach, Mary Johnson, Sherri Westerfield, Claralynn Lewis, Mrs. Lyle Fleming, Sue Wilhelm, Vonnie Adams, Margaret Carley, Liz Shivers, Jan Naylor, Kim Palmer.

DELTA GAMMAS IN ACTION

Rear view

I use Gleem

Out like a light

They'll let you out tomorrow

In that direction—

Musicians

The merry-go-round

The winners!

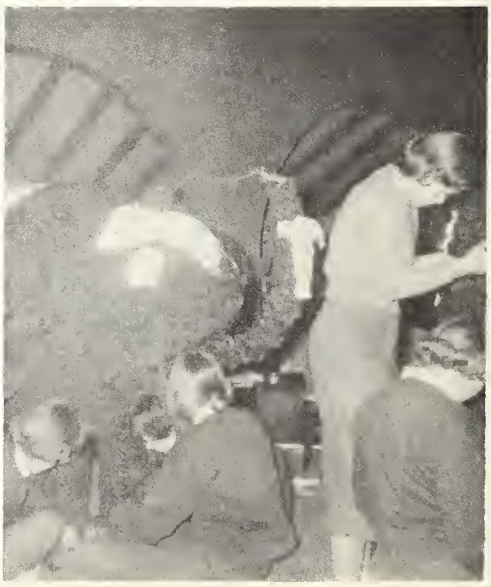

In prayer

DELTA GAMMA PLEDGES

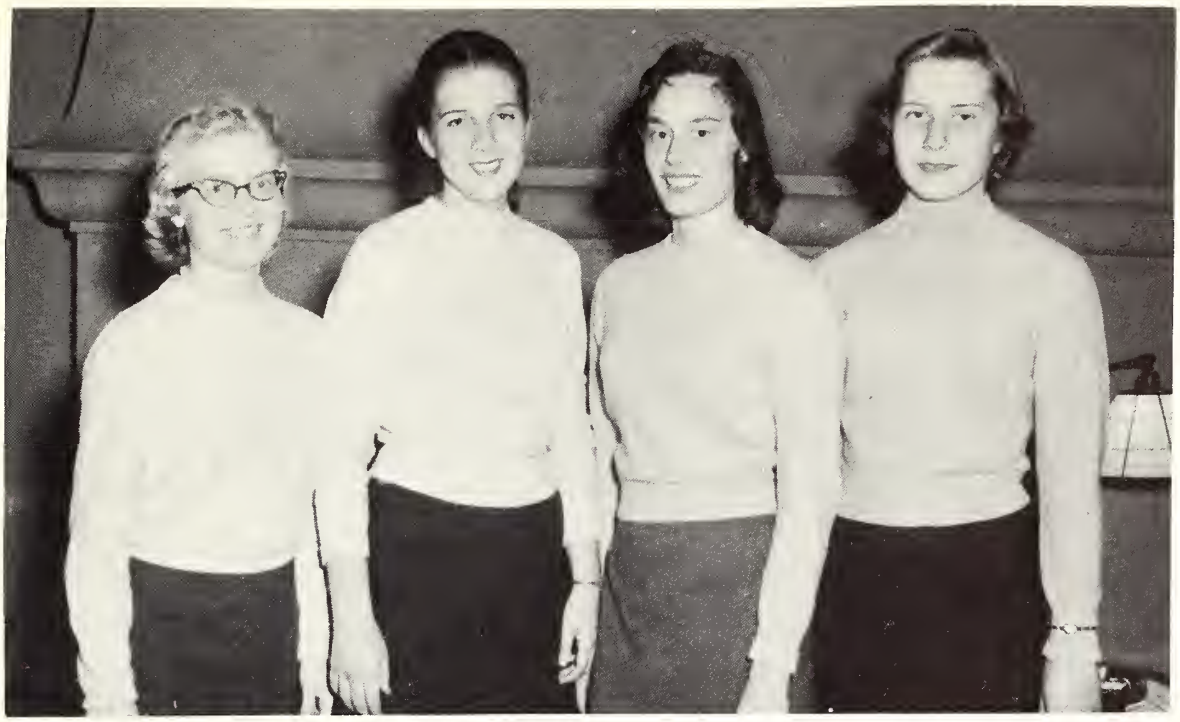

Officers: Margie Uggerby, secretary; Dee Ann Thompson, president; Sandy Dybevick, vice-president; Jeanne Joyner, treasurer.

First row: Susan Burkhard, Sally Mack, Dee Ann Thompson, Sandy Dybevick, Pat Stonewater, Molly Lloyd, Jeanne Joyner.
Second row: Josie Herrick, Natalie Keinonen, Steph Chapman, Barbara Hendrey, Harriet Daily, Helen Paris.
Third row: Pat Smith, Margie Uggerby, Lynn Fales, Alice Lehman, Lucie Linn, Wendy Zollinger, Lenora Steevie, Emily Flint.

KAPPA SIGMA

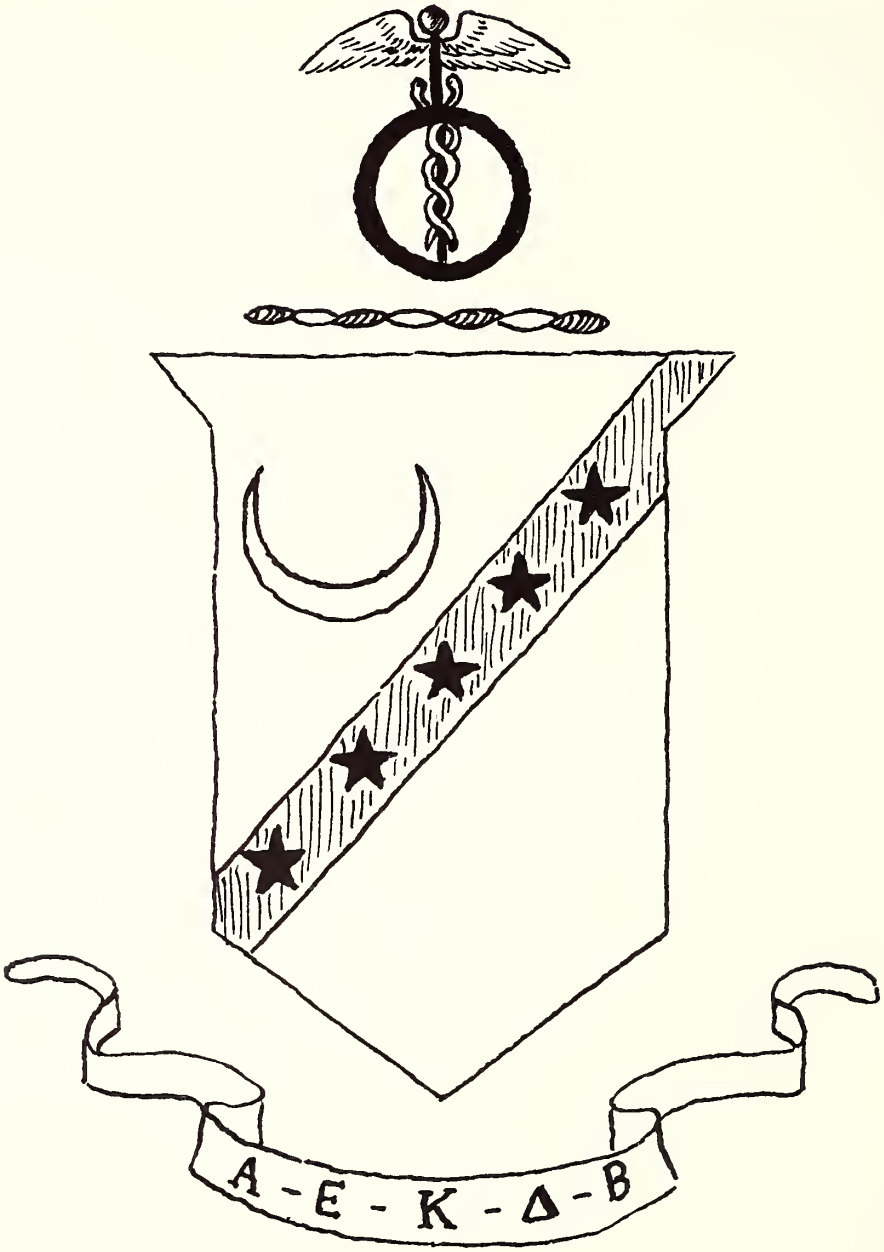

Kappa Sigs this year have been active in campus positions, including IFC and Honor Council. Energetic pledges, in order to qualify for initiation, devoted much of their valuable time to "Tidying Up" the campus grounds — a project which everyone appreciated.

Again the traditional Skunk Hollow and Artists and Models costume dances were a big success as were the formals and other fraternity functions.

The Kappa Sigs got together with the Gamma Phis for their annual orphans Christmas party and also helped different members of the community thoughout the year.

KAPPA SIGMA ACTIVES

Officers: Tom Fitzgerald, grand master of ceremonies; Dick Malloy, grand procteratoro; Jim Deyo, grand master; Jim Doan, grand treasurer.

First row: John Mauk, Glen Nelson, Larry Long, Dick Malloy, Culver Hooker.
Second row: Dave Sunderland, Bob Novak, Tom Fitzgerald, Mrs. Dorothy Kline, Bob Dixon, Jim Rice, Bill Riley.
Third row: Dick Emery, Jim Doan, Dick McCabe, Jim Deyo, Neil Stillinger, Mort Forster, Jerry Esch.
Fourth row: Dean Nolte, Bill Schat, Roger Reid, Mike Tilma, Chuck Street, Marty Offergeld, Bob Fox, John Fernald, Wally Charm.

KAPPA SIGS IN ACTION

The observer

The group

Friendship

I didn't do it!

The underdog active

Mr. Atlas

Wipe that smirk off your face

Mother never knew

There'll be another day.

KAPPA SIGMA PLEDGES

Officers: Jerry Yanz, secretary; John Metzger, treasurer; Gary Esch, president.

First row: Alan Chirgwin, Bill Flickenger, John Drake.
Second row: Dave Fessenden, Bud Lockridge, John Metzger, Al Ives, Tom Moresy, Ted Tullis.
Third row: Jerry Yanz, Bud Smith, Doug Gover, Gary Esch, Don Roll, Norm Parrott, Spike Yoder, Orie Kinasewich.

GAMMA PHI BETA

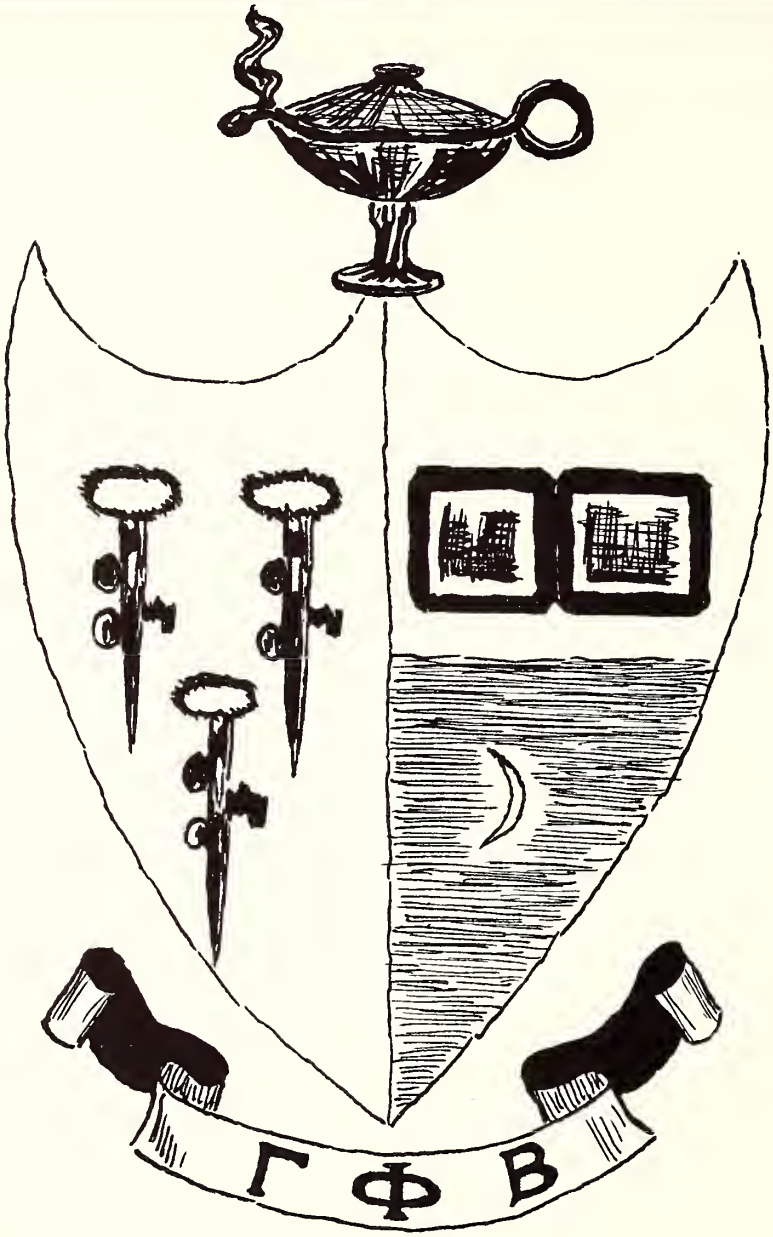

The Gamma Phis can look back on an extraordinary busy year. Open houses, functions with the fraternities, pledge dances and formals highlighted the social schedule. Christmas time saw the G-Phi actives giving a party for the pledges, the actives and alums and their children for a party, and Christmas caroling with the other sororities.

Gamma Phis also helped the Tuberculosis association by stuffing envelopes and distributing them in the Colorado Springs area during their annual drive. Services were also volunteered as babysitters Election Day.

Second place for Homecoming floats was captured by the G-Phis with "Miss Cleopatra" the tigress of the Nile being featured. Initiation week saw a program of inspiration and fun to all the girls.

Aside from social life, the G-Phis have also contributed their share to major campus government and activities. One member sits on the Committee on Student Conduct and four are executive officers of AWS. The editor of thee Nugget and the chairman of Parents' Day are both Gamma Phis. In addition, Gamma Phi proudly earned second place in campus scholarship.

GAMMA PHI BETA ACTIVES

Officers: Standing: Mary Grace Rogers, treasurer; Nancy Egerton, recording secretary; Seated: Sandy Ferguson, social chairman; Betty Troutman, president; Suzi Althouse, first vice-president and pledge trainer.

First row: Dotty Duell, Dianne Dyatt, Georgi Thomas, Kappy Hitchcock, Sandy Ferguson, Nancy Morris, Marilyn Clark, Amy Sasaki.
Second row: Suzi Althouse, Barb Drevdahl, Jane Bridgeman, Molly Lou Wilson, Julie Harnden, Sue Schaeffer, Sally Stephens, Inky Lindner, Joceile Milligan, Betty Troutman.
Third row: Leslie Davis, Denni Chisholm, Joan Hatchette, Cindy Beyer, Bonnie Zirkel, Joy Hewins, Lynn Gardner, Mrs. Martha Rees, Mary Lou Vandenberg, Sue Schroeder, Jane Fugate, Sally Richardson, Mary Grace Rogers, Molly Bradshaw, Nancy Egerton.

GAMMA PHIS IN ACTION

Couples

Happiness

Smiling voices

Second place

Active duties

A stranger in the midst

It's' not mine

Cold?

Concentration

GAMMA PHI BETA PLEDGES

Officers: First row: Portia Holt, vice-president; Maizie Primas, treasurer; Bobbie Brown, secretary.
Second row: Sara Karloff, president; Mary Jo Keller, Panhellenic representative.

First row: Marilyn Burson, Julie Turtle, Sue LaRoche, Mary Genaro, Cherry Wagner, Nancy Mayfield, Lorraine Carlson.
Second row: Mary Jo Keller, Sara Karloff, Maizie Primas, Bobbie Brown, Kay Jenson, Bette Powell, Merrillyn Bird, Portia Holt, Margaret Coutchie.
Third row: Bette Jo Cummings, Dana Bowen, Joan Ellis, Roberta Allen, Suzanne Engle, Laurel Rogers, Ginny Rea, Judy Cossill, Dana Bissell, Sherry Dicus.

PHI DELTA THETA

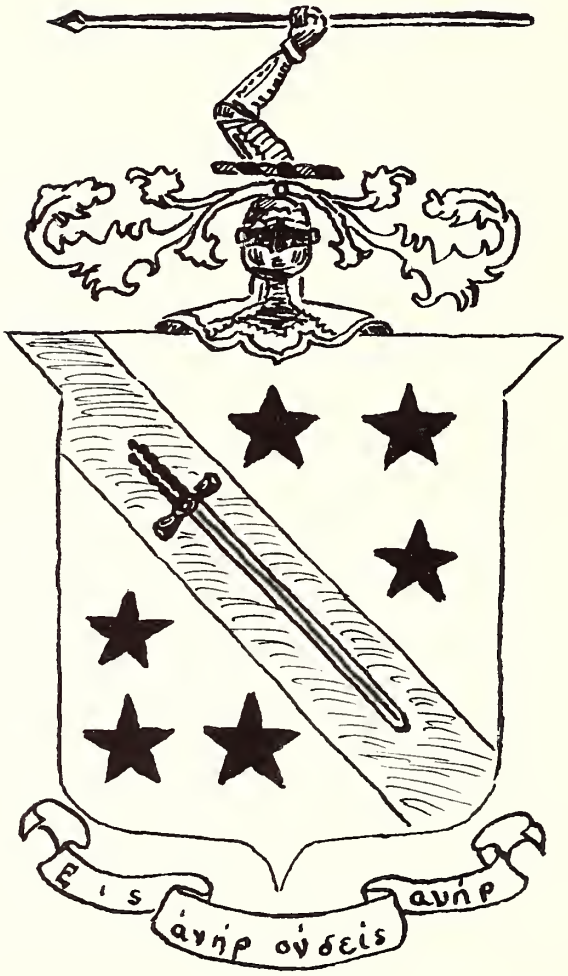

An all-round program was sponsored by the Phi Delts throughout the year. Second place in House decorations at Homecoming was captured by the Phi Delts. They again sponsored their She-Delt Dance as well as other informal dances and their Christmas and spring formals. Desserts were held with all the sororities on campus as well.

Phi Delts on campus were active in student affairs. The editorship of the Tiger was awarded to a Phi Delt — two members sit on the Student Conduct Committee, one being chairman. Phi Delts also chairmen the Foreign Student Committee and the Publications Board. The group as a whole maintained their high scholarship record, the average putting them in second place among the fraternities.

PHI DELTA THETA ACTIVES

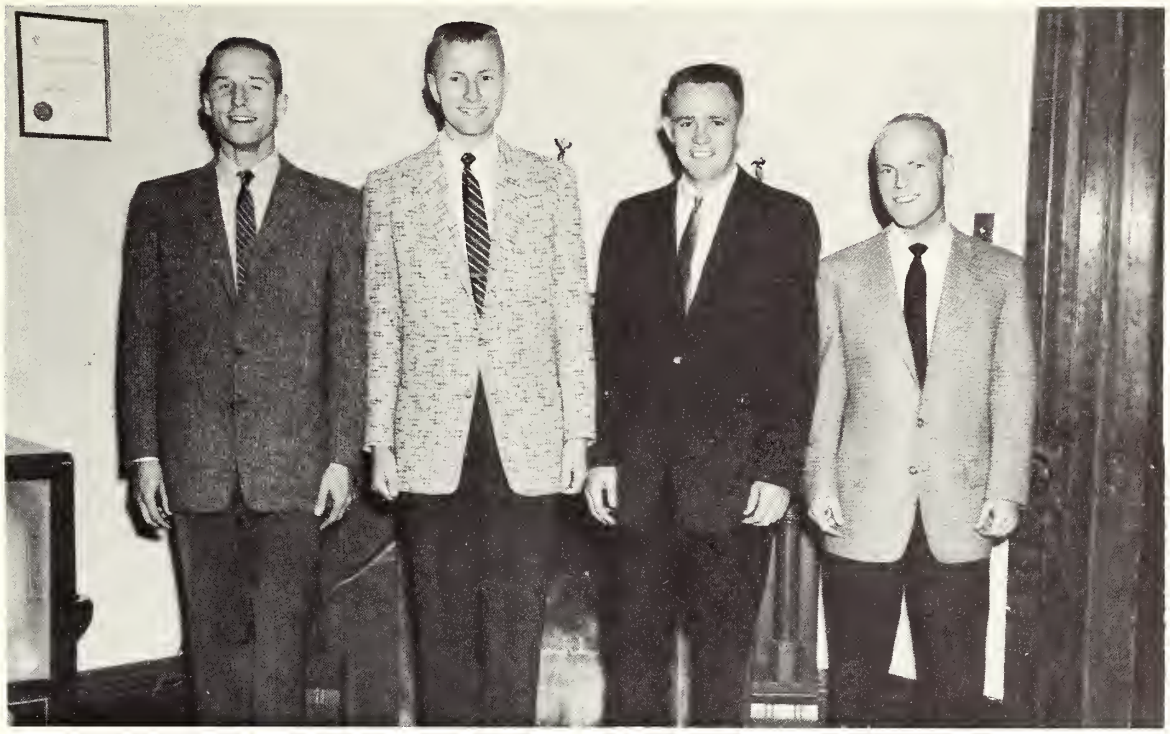

Officers: John Wheat, treasurer; Keith Argow, representative; Don Hansen, president; Don Peak, secretary.

First row: Herb Wright, Bruce Batting, Terry Bishoff, Mrs. Mary Brusse, Don Hansen, Don Peak, Dave Loy.
Second row: Bob Maxwell, John Wheat, Keith Warrenburg, Dick Dalsemer, Keith Argow, Rob Roth, Tom Crouch, Bob Yeager, Jim Neuman.
Third row: Bob Jones, John Knight, John Vilmont, Al Levally, Jerry Schmidt, Doug Corley, Norm Spears, Robin Reid.

PHI DELTS IN ACTION

Relaxation

Adding points

Concentration

Cavaliers

Straight from the box

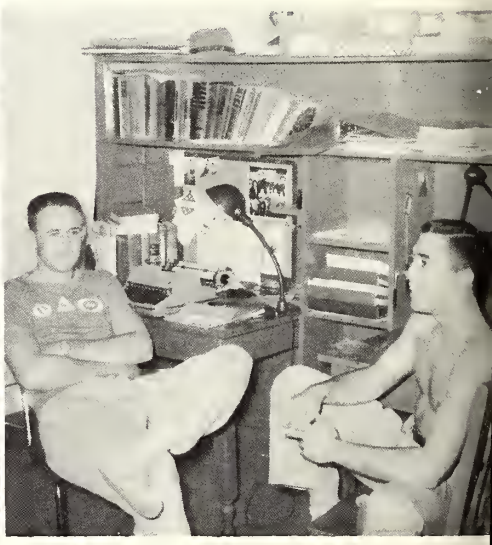

And there I was . . .

The food's not that bad

From Inside TV

The enthusiastic gamblers

PHI DELTA THETA PLEDGES

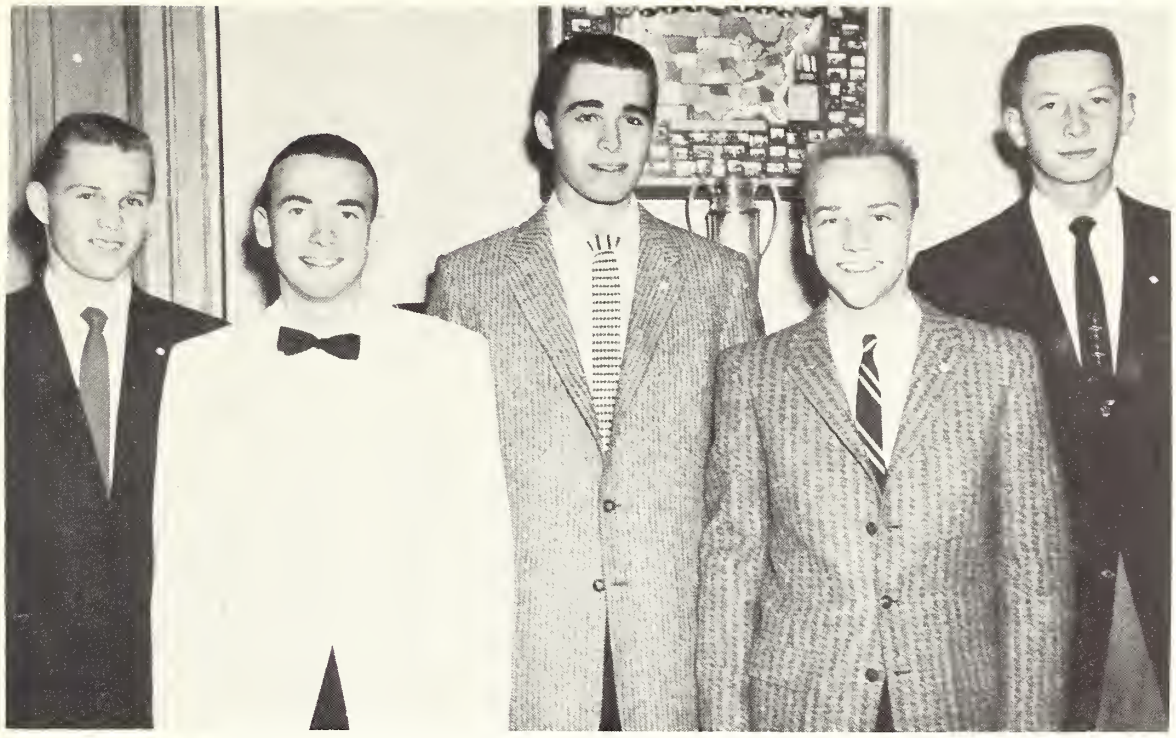

Officers: John Dier, secretary; George McKinley, song chairman; Mike Brown, president; Tom Wienreich, vice-president; Bob McHam, treasurer.

First row: George McKinley, Tom Weinreich, Bob Scarpati, Earl Weidemueller, Ron Daniels, Phil Moran.
Second row: Phil Secrist, Bill Graham, Bill Masters, John Dier, Jim Becker.
Third row: Don Scott, Mike Brown, Bob Brown, Bob McHam, Jim Jameson, Doug Harris.

KAPPA ALPHA THETA

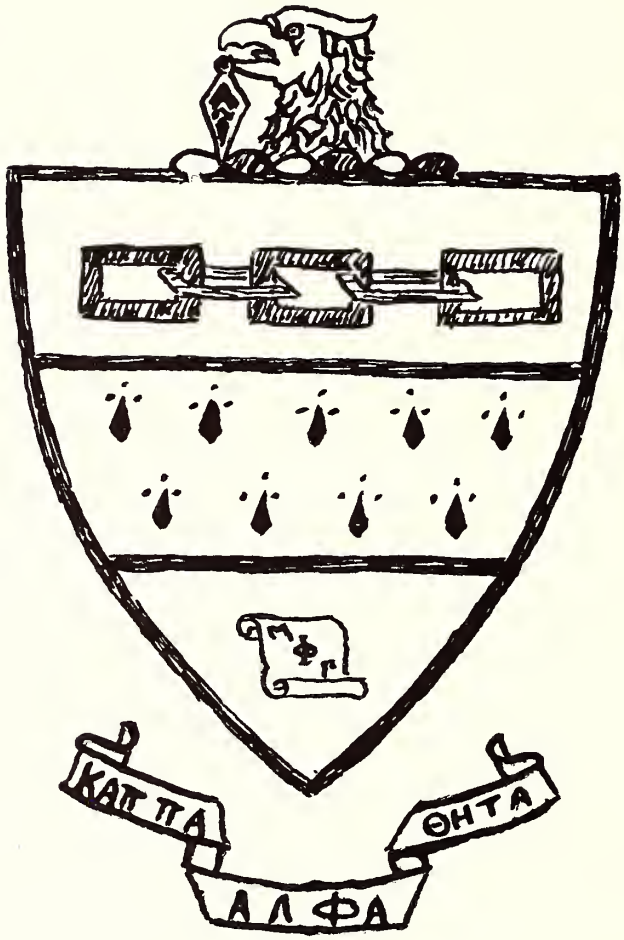

Beginning a very busy year, the Thetas held their annual open house and enjoyed many other functions such as the Theta-Sigma Chi Halloween party and the Beta-Theta dinner. Honors for the year included: Miss Marnie Beck, queen of the Sig Chi watermelon bust; second place in booths at the watermelon bust; Miss Pauline Beck, 1956 Homecoming queen; and honorable mention in Homecoming floats.

Christmas "projects" included caroling with the sororities, sponsoring a Christmas formal, and giving toys to the Lodigpedic Center, the Theta charity project.

Problem of the year: "What's behind the Green Door?"—the theme of the pledge dance held at the lodge.

KAPPA ALPHA THETA ACTIVES

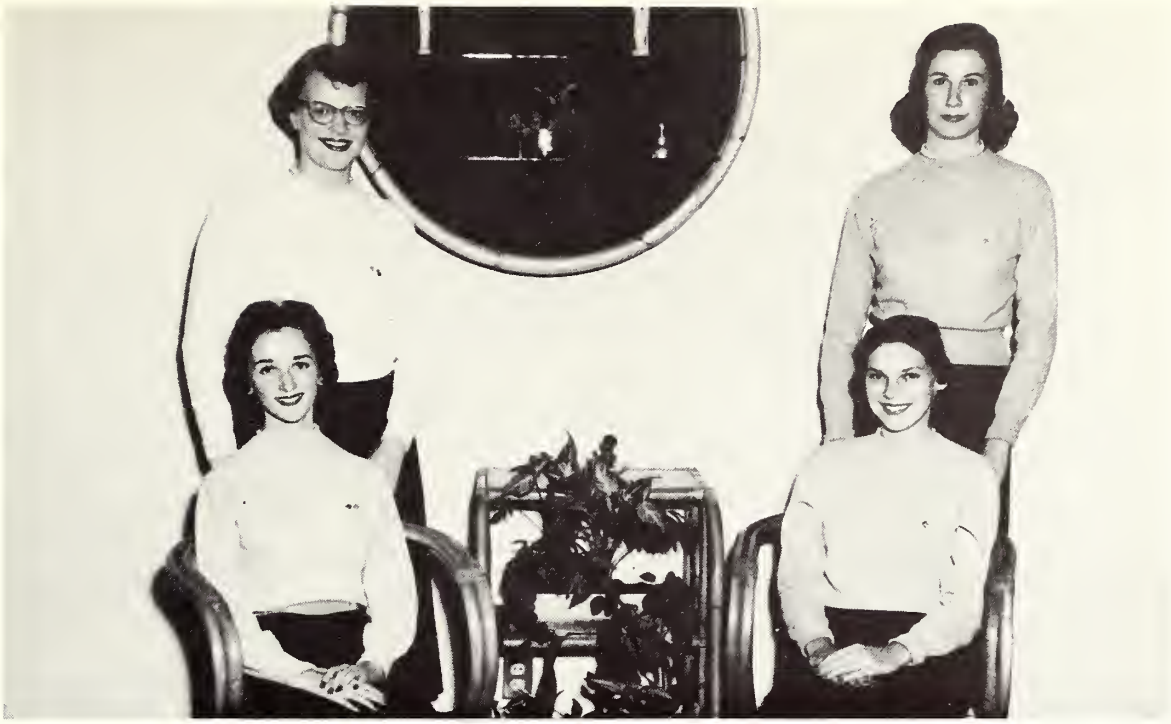

Standing: Joyce Niedermeyer, treasurer; Miriam Robins, corresponding secretary; Seated: Billie Jean Andrews, president; Toni Persons, vice-president.

First row: Billie Jean Andrews, Gay Broyles, Liz Maier, Joyce Niedermeyer, Miriam Robins, Cyndy Hagner, Toni Persons, Carol Raymond, Lucy Ash.
Second row: Pinkie Hollister, Gerry Thompson, Sally Ebrey, Jacque Lair, Sue Leonard, Sonya Peters, Marcia Long, Dottie Johnson, Carole Carlson, Marion Reynolds, Sue Lundquist, Patsy Lloyd.
Third row: Mary Leopold, Ann Daniels, Mary Allen, Roberta Thorley, Kay Stover, Jean David, Barbara Wusich, Pauline Beck, Mary McElroy, Carol Orvis, Marilyn Johnson, Marianne Smith, Bunny Baumann, Peggy Merriman.

THETAS IN ACTION

The Winners

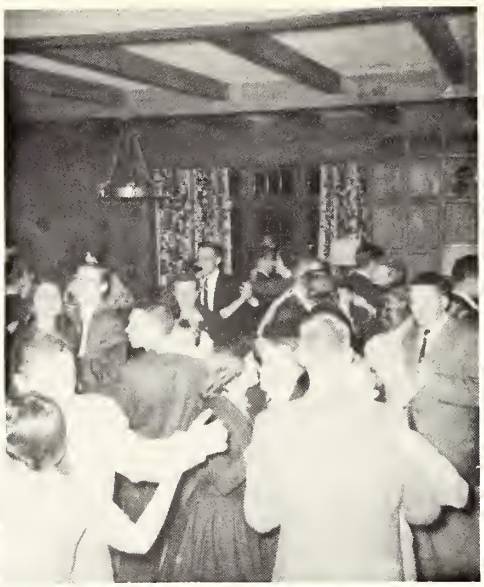

Smiling faces

Let yourself go lady

You make a fetching Delilah

The Queens

Sweet Luloni, Heavenly flower

Shave—15c

Mad passion

Body underneath?

KAPPA ALPHA THETA PLEDGES

Officers: Dee Lininger, jr. Panhellenic; Sue Tytler, social chairman; Judy Fuller, president; Cathy Orr, secretary.

First row: Martha Garner, Renny Powell, Marnie Beck, Gaylen Lair, Linda Leith, Dee Lininger, Judy Fuller.
Second row: Cathy Orr, Jolie Burt, Sara Stevens, Liz Robinson, Judy Forster, Cindy Wilcox.
Third row: Liz Wyckoff, Nancy Skorey, Carole Beery, Bunny Swanson, Sue Aiken, Gretchen Overton, Carol Thrower, Arlene Rockwell, Sue Tytler.

PHI GAMMA DELTA

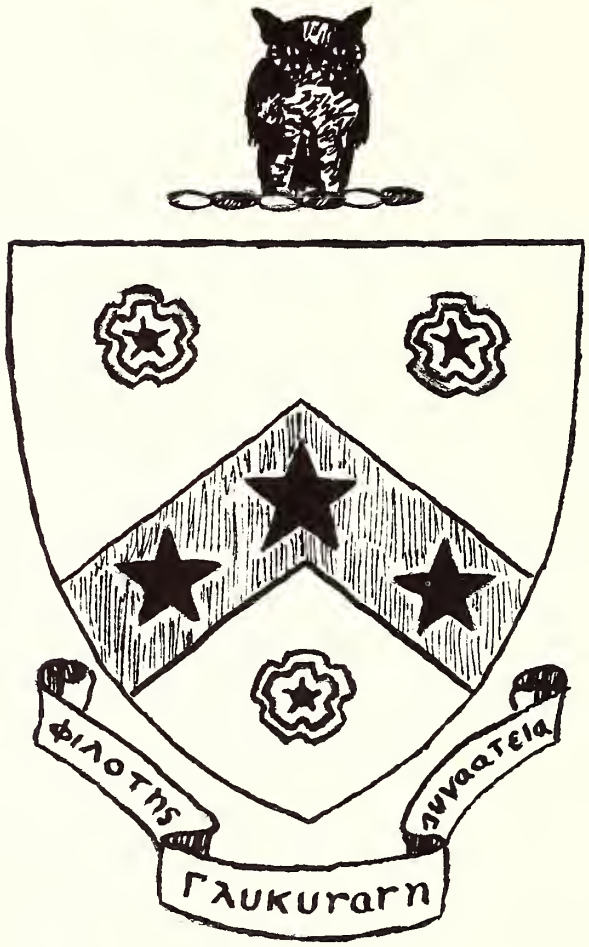

Phi Gamma Delta began a successful year by winning the John Esden trophy last spring — this trophy is awarded each year to a fraternity for outstanding campus scholarship and leadership. At Homecoming, the Phi Gams won first place for house decorations.

During the year, the Phi Gams have sponsored various parties and formals and costume dances. Members have been especially active in campus organizations this year — offices include the president of the Honor Council and two class presidents.

PHI GAMMA DELTA ACTIVES

Officers: Dean Perron, corresponding secretary; Adlai Rust, historian; John Morton, recording secretary; Bill Kemp, president; Don Soukup, treasurer; Bob Boge, recording secretary.

First row: Dave Dairy, Bill Parrish, Bill Manning, Jim Ward, Garry Carson, Bob Burford, Bob Stephens, Jerry Gardner, Dave Stanley.
Second row: Stan Huber, Don Hersack, Howie Milne, Jack Ferguson, Bill Kemp, Don Soukup, Bob Boge, Ted Blume, Dave Peirce, Joee Cook, Bunt Hubchik.
Third row: Gary Cook, Ron Sappenfield, Ray Holt, Bob Montgomery, John Morton, Dave Van Metre, Tom Campbell, Buster Gorham, Bill Ruthford, Charlie Crevo, Sam Risk, Frank Daly.
Fourth row: Adlai Rust, Dick Waters, Dain Patten, Dean Perron, Dick Wiegandt, Bob Buchanan, Bob Hendee, John Sangster, Jim Finnerty.

PHI GAMS IN ACTION

Laughing student

Cheerful group

We pledged him

Fireside chat

The steps upward

From outer space

Wrestling champ

Got a "D"!

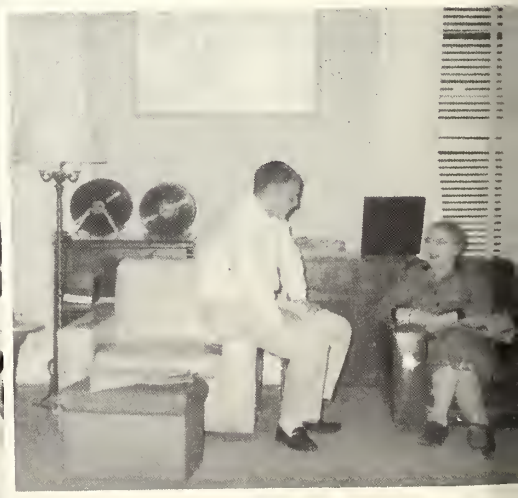

At home

PHI GAMMA DELTA PLEDGES

Officers: Bob Spear, song chairman; Tom Hanan, vice-president; Ken Willoughby, president; Dick Jones, treasurer; Tom Hilb, social chairman.

First row: John Ashback, Tom Alexander, Tom Hilb, Dick Van Epps.
Second row: Dick Moore, John Hitti, Jerry Zachery, Ken Willoughby, Bill Stewart, Norm Daluiso, John Curzon.
Third row: Dick Mason, Ed Heath, Stan Swenson, Dick Jones, Tom Hanan, Jerry Carlson, Bob Speer, Dick Welch.

KAPPA KAPPA GAMMA

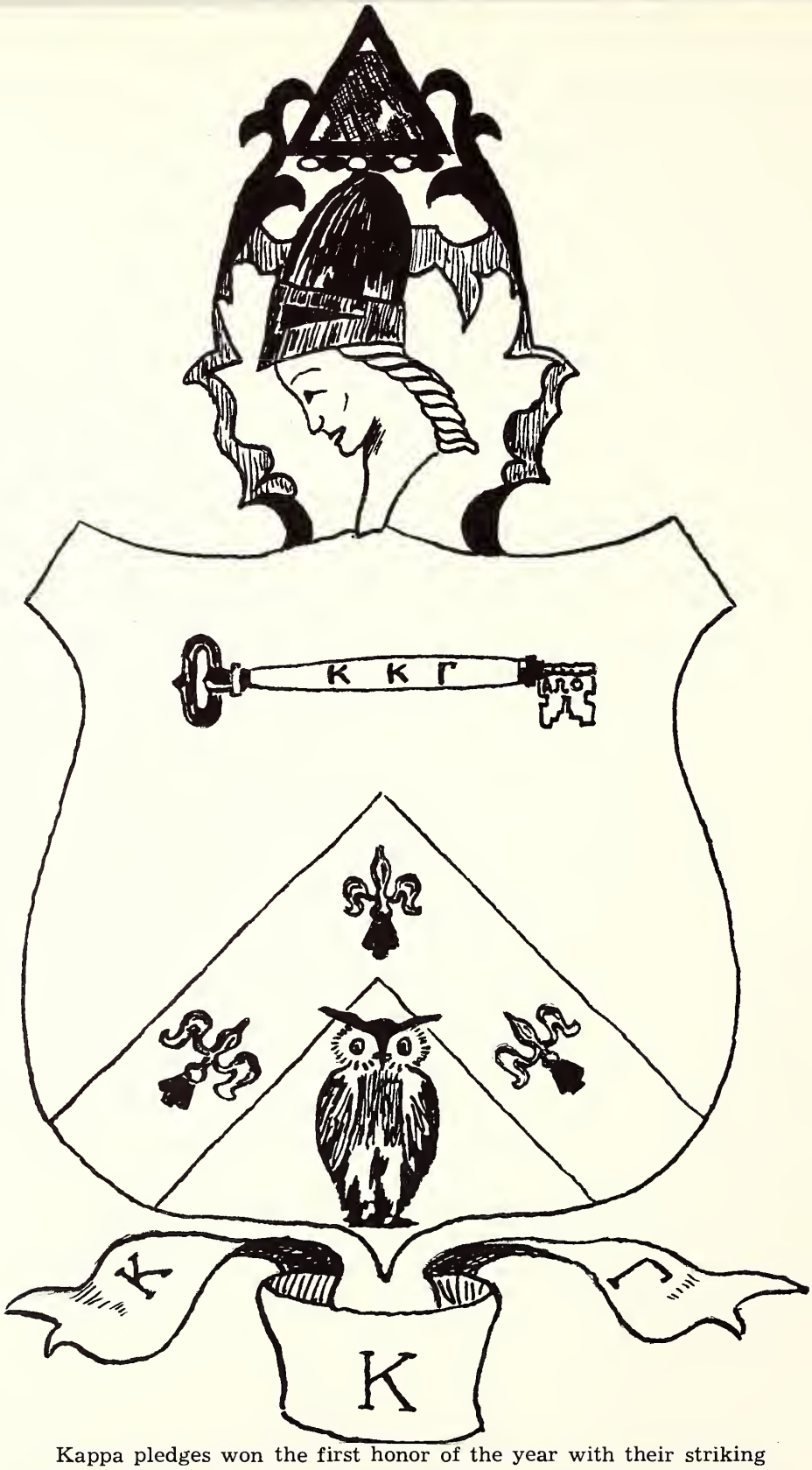

Kappa pledges won the first honor of the year with their striking booth at the Sigma Chi watermelon bust. The chapter as a whole remained in top spot with the highest scholastic average among the groups on campus.

Along the social line, the Kappas invited all the fraternities for dessert. Saturday morning coffees were held for members and their guests. Pledge dances, formals, and Christmas parties for the faculty completed the social schedule.

Kappas today are wearing the latest in others clothes—which they purchased at a rummage sale held by the chapter as a fund-raising project.

KAPPA KAPPA GAMMA ACTIVES

Officers: Judy Reid, pledge trainer; Lee Hammond, recording secretary; Ruth Barnett, treasurer; Sue Arnold, vice-president; Bonnie Boothe, president.

First row: Joanne Samples, Pom McRea, Norma Wolff, Margaret Mathies, Sue Arnold, Bonnie Boothe, Ann Speir, Barbara Jensen, Sally Smith, Nancy Harrington.
Second row: Nancy Coil, Lee Hammond, Jo Vollers, Ann Frederick, Judy Reid, Aline Lowman, Toogie Cormia, Mary Lou Emmert, Karen Jorgensen, Nancy Cunningham, Ginger Romnes, Pat Perkins.
Third row: Sue Ecke, Paula Erickson, Julie Kooser, Codie Fletcher, Jean Gilbert, Ellie Graves, Debbie Gray, Carlyle Jones, Mrs. Steele, Diane Reid, Andrea Jelstrup, Ann Tyler, Ruth Barnett, Julie Stoutenhour, Joan Kretchmer, Marieta Smith.

KAPPAS IN ACTION

Congratulations, girls!

Debutantees

Impressing the rushees?

Before the parade

This is Bavaria?

Little girls

What is?

Such interest

Must be exotic

KAPPA KAPPA GAMMA PLEDGES

Officers: Phyllis Yoes, corresponding secretary; Audrey Hanson, vice-president; Nancy Ward, president; Jane Lyman, recording secretary; Barbie McPherson, treasurer.

First row: Pat Barber, Linda Hervey, Audrey Hanson, Jane Lyman, Ruth Lindquist, Judy Simpson.
Second row: Nina Frimkess, Kathy McKelvy, Sally Jameson, Barbara McPherson, Phyllis Yoes.
Third row: Harriet Loken, Anne White, Nancy Ward, Judy Russell, Helen Brainerd, Jan Jilka, Martha Bonforte.

SIGMA CHI

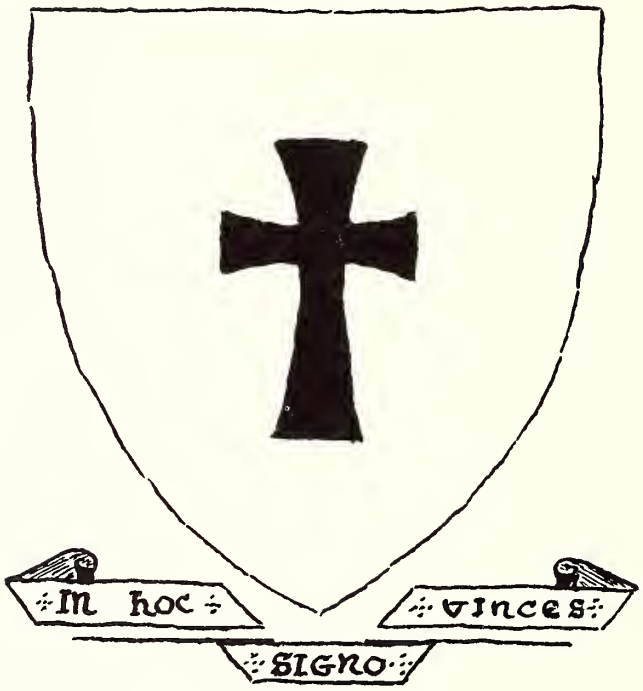

The Sigma Chi Watermelon Bust was the starting point of a busy year for the Sig Chis. The Watermelon Bust was well attended by the entire student body and lots of watermelon was available for all.

Socially, the Sigma Chis have had pledge dances, two formals, their annual Harvest Moon dance, and many informal get togethers at the house and in the mountains. Their annual party for underprivilized children with the Thetas was held at Halloween time.

The Sigma Chis have been active in campus affairs, the president of ASCC being a Sigma Chi. The first place earned in scholarship first semester was an honor to the chapter.

SIGMA CHI ACTIVES

Officers: Standing: Ty Greene, recording secretary; Fred Blackley, corresponding secretary; Roger Wilkowski, historian; Allen Burt, treasurer. Seated: Hank Brooks, vice-president; Dick Evans, president.

First row: John Hiatt, Jack Wellman, Dell Harty, John Edwards, Ty Greene, Al Burt, Roger Wilkowski.
Second row: Bud Schtierman, Hank Brooks, Carl Pitts, Gary Bell, Jack Olson, J. Tucker, Dick Evans, Fred Blackley, Pete Young.
Third row: Ted Klink, Charles Ridge, Bill Monck, Larry Doolen, Mrs. Agnes McLean, John Underwood, Ralph Barton, John Carder, John Shepard.

To Mother Carl Roehrig for her eighteen years of devoted service to the Sigma Chis. May she ever know the effect of her devotion to her "boys'" as being a good one. God bless her.

SIGMA CHI PLEDGES

Officers: Andy McClintock, social chairman; Morey Hecox, treasurer; Neil Harriman, vice-president; Jerry Schulte, president.

First row: George Porter, Paul McCormick, Robie Robertson, Andy McClintock, Jerry Schulte, John Worthington.
Second row: Dick Enos, Neil Harriman, Morey Hecox, Timm Engh, Dave Williamson.

SPORTS

TIGER
JOE
HOTEL

MEN BEHIND THE ACTION

Jerry Carle
Athletic Director

Tom Bedecki
Hockey Coach

Robbie Robertson
Football Coach

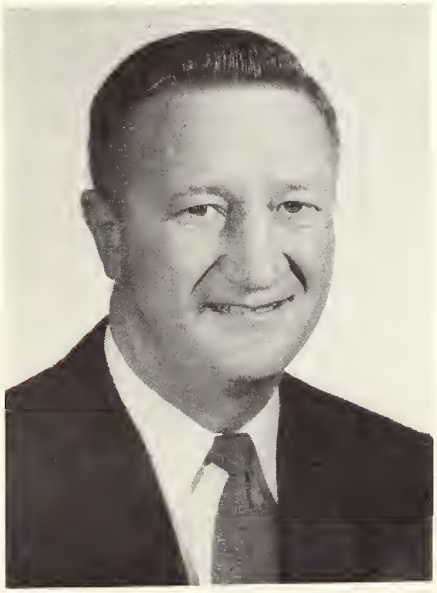

Leon "Red" Eastlack
Basketball Coach

Rosie Collins
Trainer

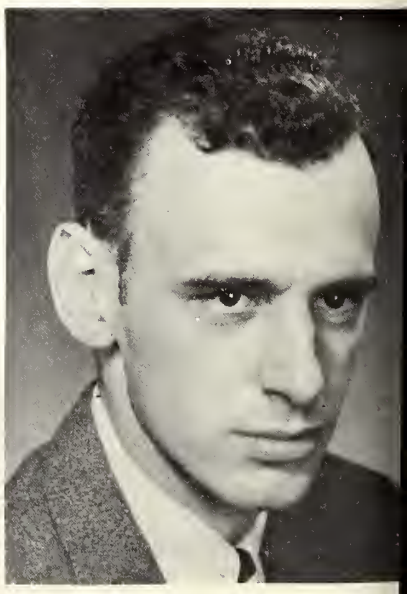

Paul Bernard
Soccer Coach

FOOTBALL

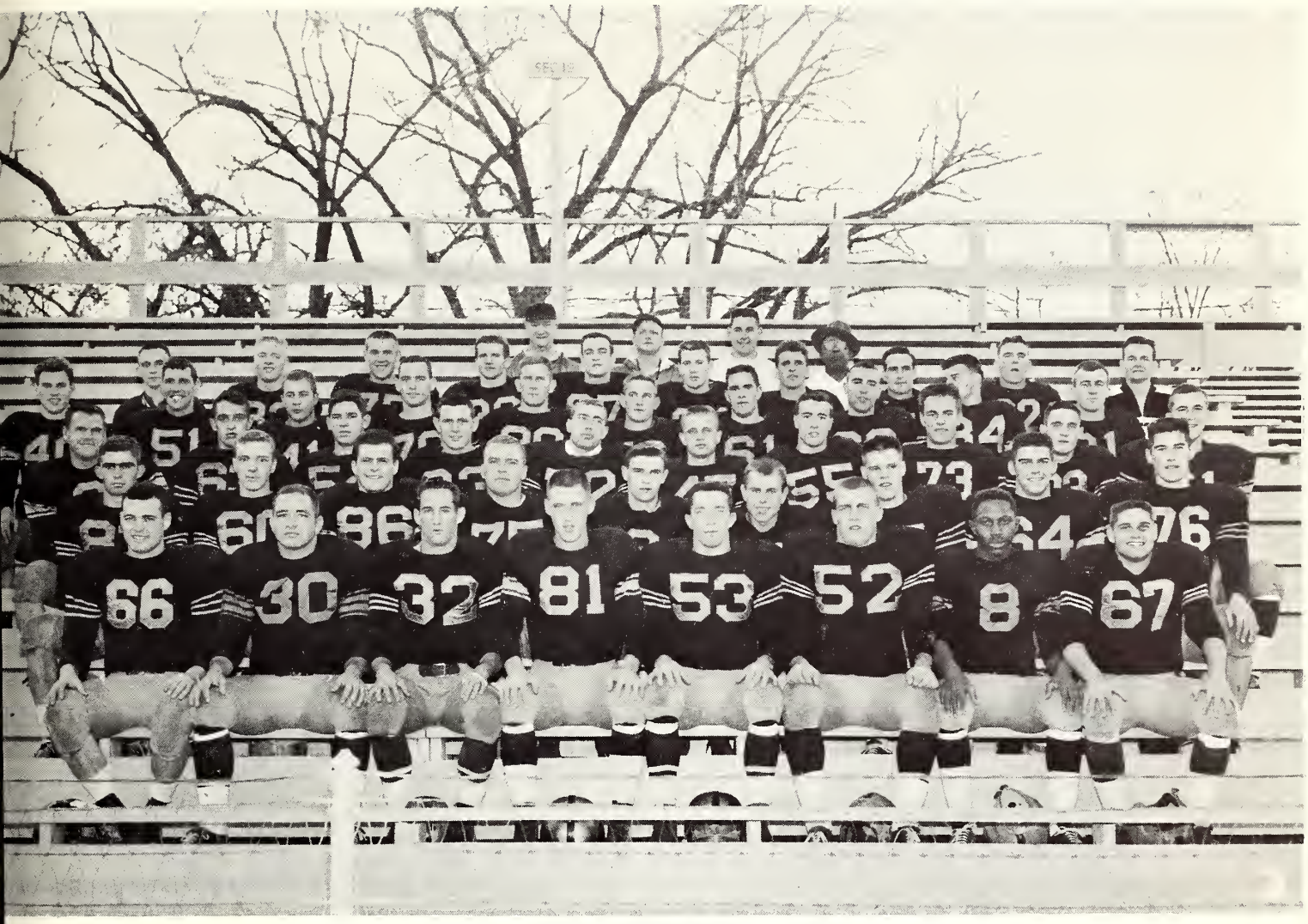

First row: Bill Riley, Dave Fletcher, Dick Waters, Dick Wiegandt, Charles Crevo, Don Soukup, Roy Johnson, Dick Munzinger.
Second row: Norm Da Luiso, Dick County, Don McMillan, Bill Smith, John Blackburn, Ron Sappenfield, Dave Van Metre, Floyd King, Don Madich.
Third row: Jack O'Leary, John Poer, Pete Ruch, John Stewart, Bob Stevens, Mike Ducleaux, Bill Clark, Reg Dunham, Jim Townsley, Bob Boge.
Fourth row: Jerry Zachary, Sam Risk, Cecil Johnson, Jim Weaver, Loren Less, Bob Martin, Cecil McGlothen, Marty Offergeld, Don Drury, Gary Cook.
Fifth row: Gary Mertz, Jay Schrader, "Otto" Koski, Bill Mooney, John Edwards, Orville Beard, Chuck Haering, Leland Hess, Bob Barton, Joe Daley.
Sixth row: Coaches Eastlack and Robertson, Trainer Collins.

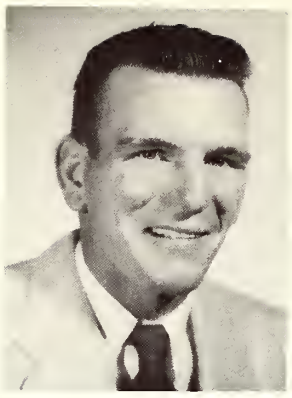

Bob Barton, HB

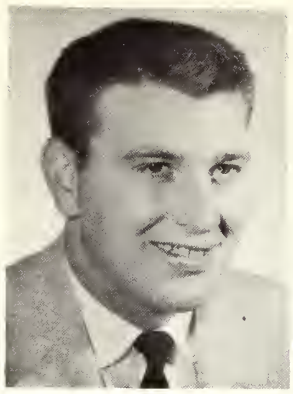

Orville Beard, HB

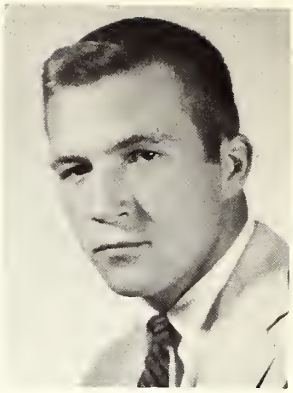

Robert Boge, FB

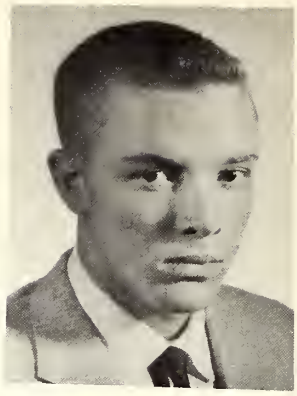

Dick County, HB

Action with the Academy

Charles Crevo, C

Norm Da Luiso, E

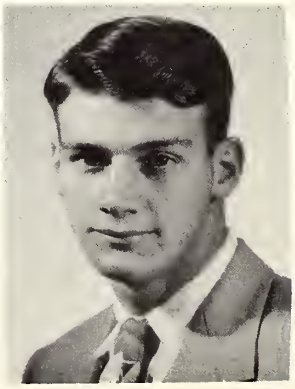

Don Drury, FB

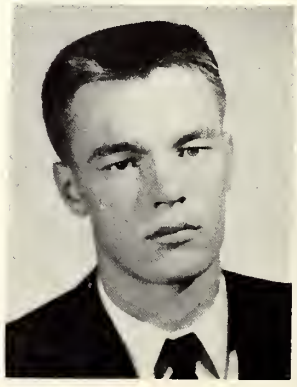

Reg Dunham, T

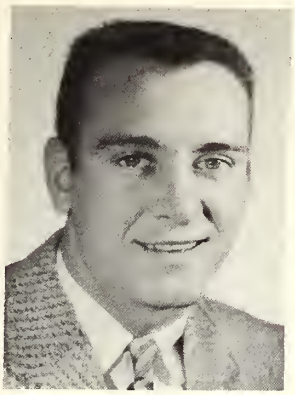

John Edwards, E

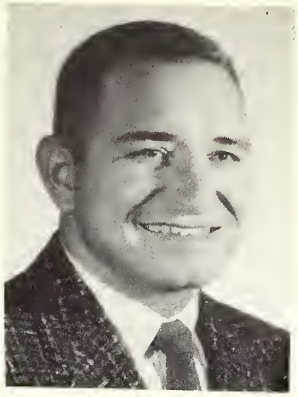

Dave Fletcher, FB

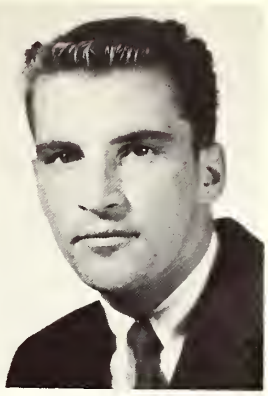

Charlse Haering, QB

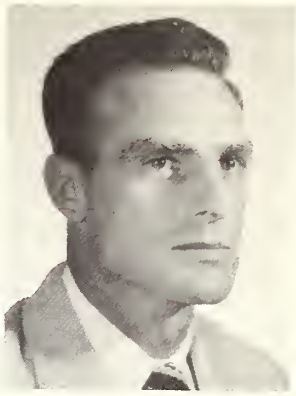

Leland Hess, QB

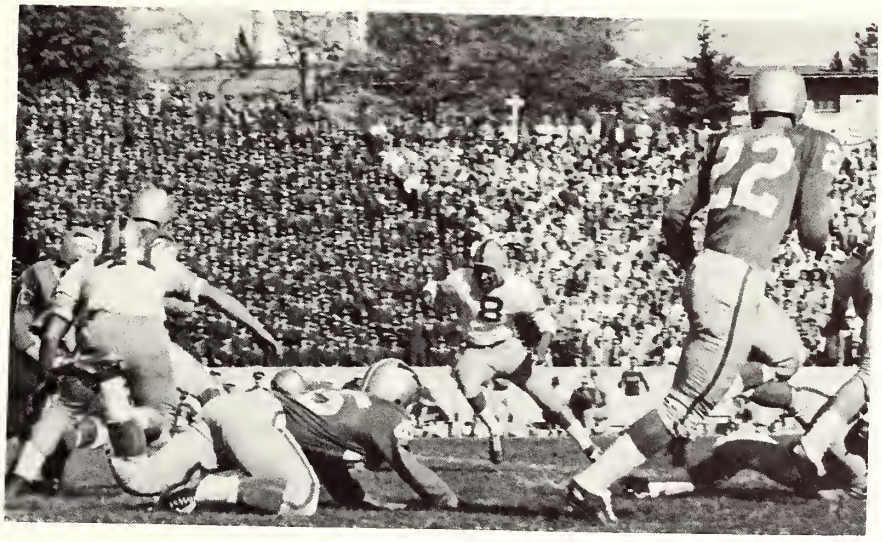

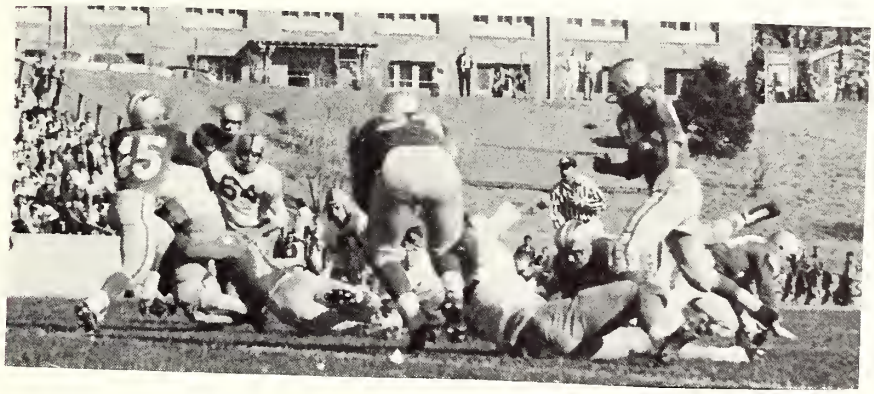

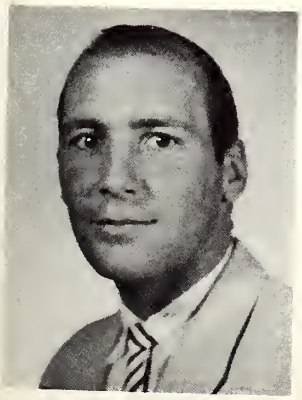

Gary Hughes, HB

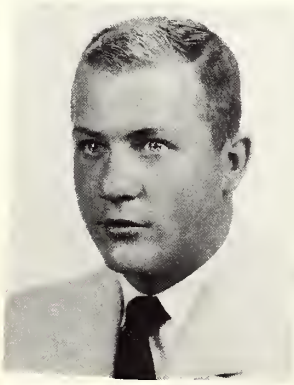

Cecil Jackson, HB

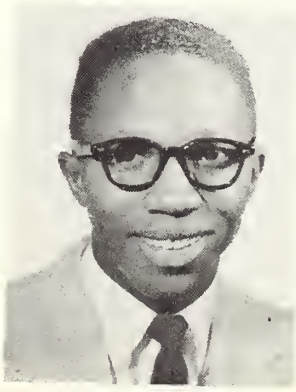

Roy Johnson, QB

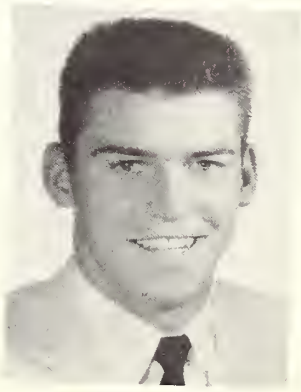

Floyd King, G

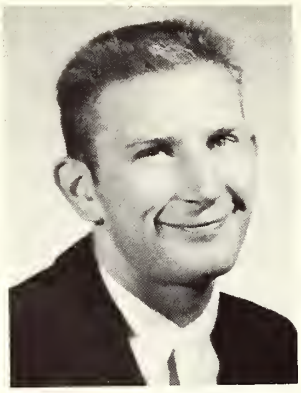

Loren Less, E

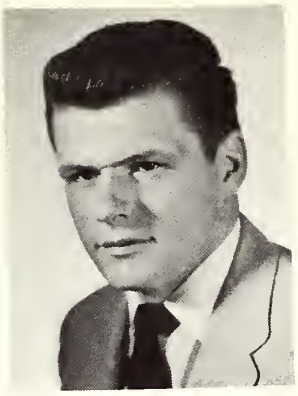

Don MacMillan, E

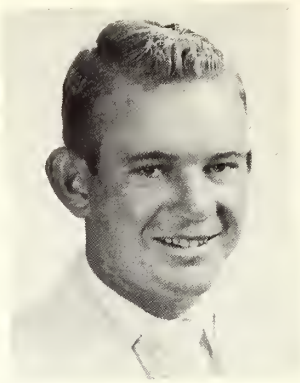

Bobby Martin, HB

Cecil McGlothlen, G

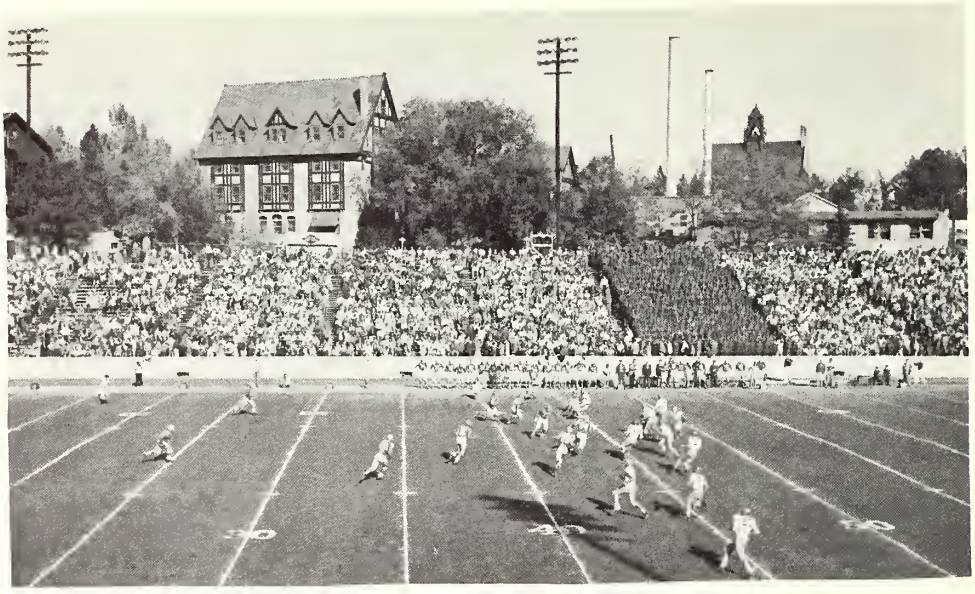

CC and the USAF Academy tangle
in their first meeting.

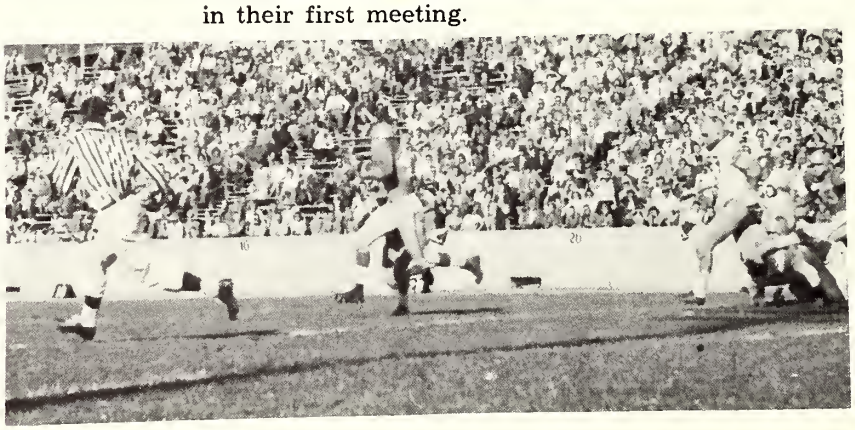

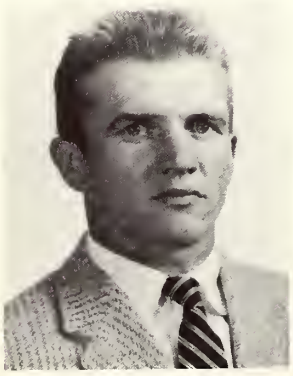

Bill Mooney, E

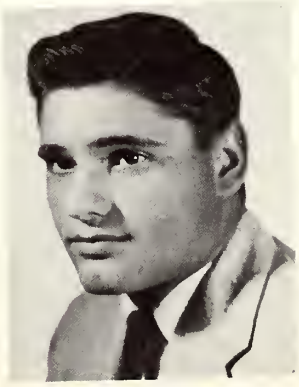

Dick Munzinger, G

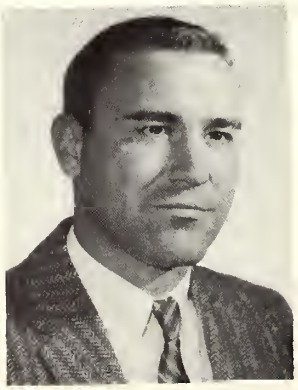

Marty Offergeld, G

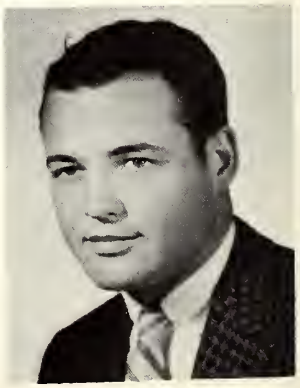

Bill Riley, G

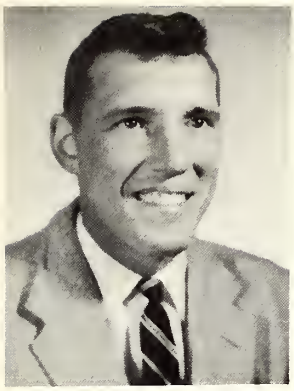

Sam Risk, C

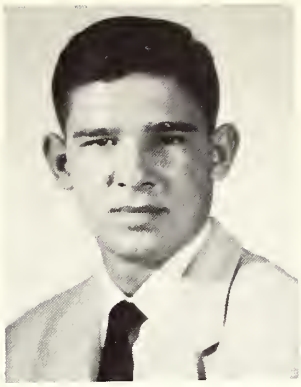

Pete Ruch, C

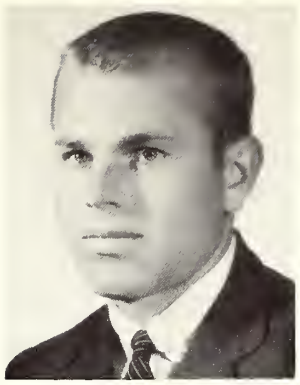

Ron Sappenfield, HB

Jay Schrader, E

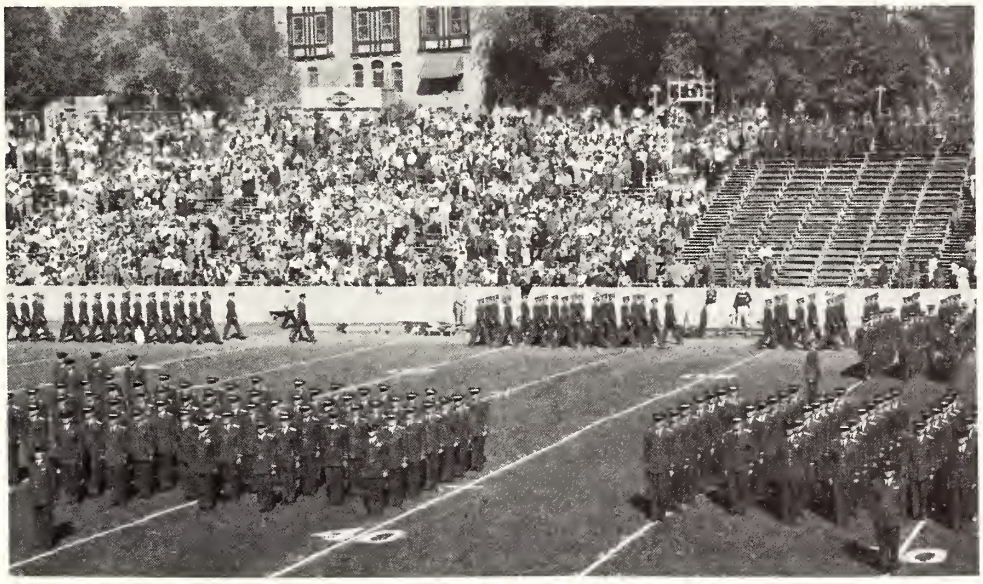

Bill Smith, T

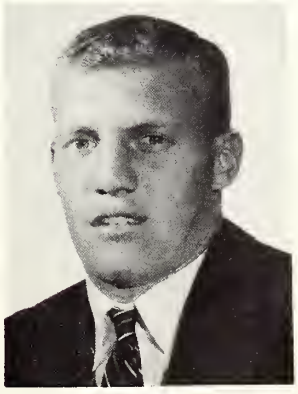

Don Soukup, C

Robert Stevens, T

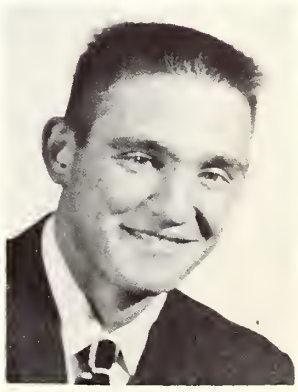

Jim Townsley, HB

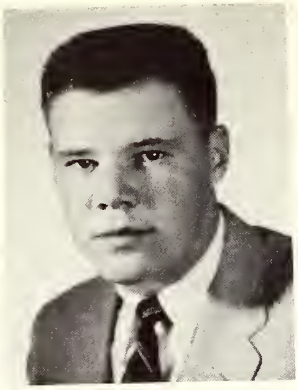

Dave Van Metre, E

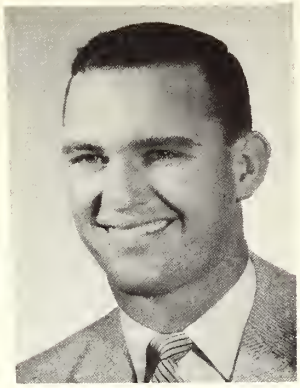

Jim Weaver, T or G

Richard Weigandt, E

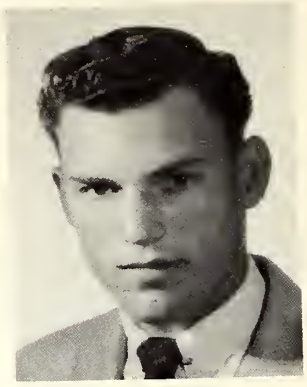

Jerry Zachary, HB

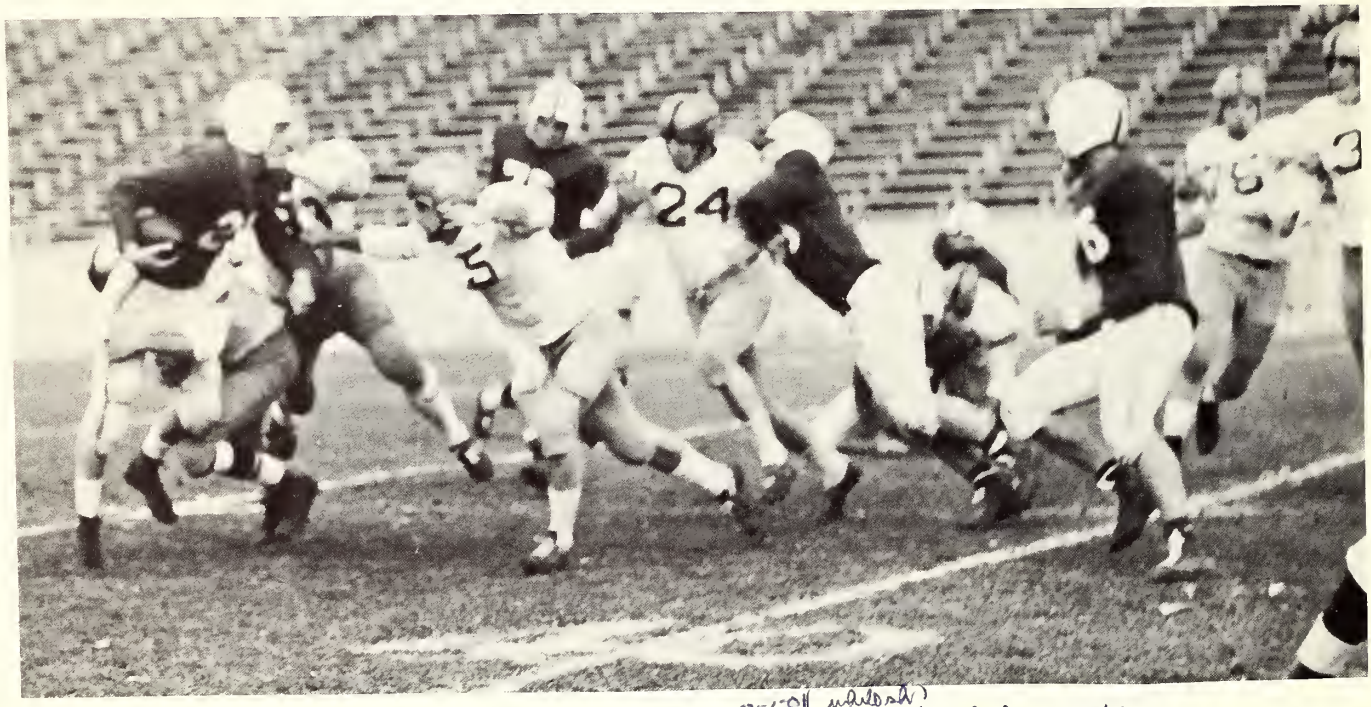

g. 8. Colo. Coll 13 at Colo Western 21

30
20

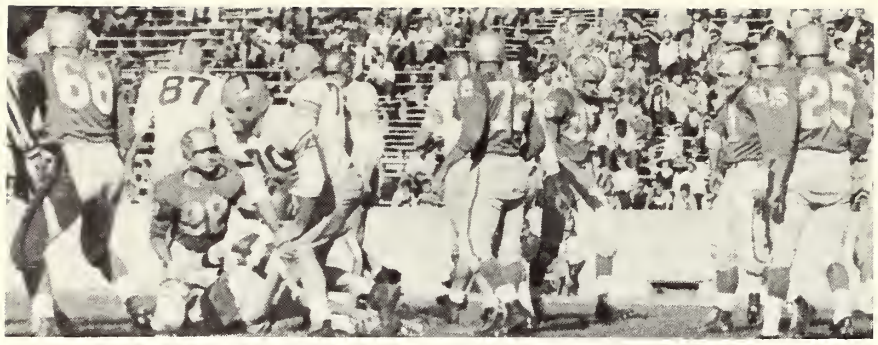

C.C. in action with a conference team.

'56

FOOTBALL SCHEDULE

C.C. 6	Eastern New Mexico U.__34
C.C. 0	Colorado State _____13
C.C. 14	Montana State _____30
C.C. 14	U.S.A.F. Academy _____53
C.C. 26	School of Mines_____13
C.C. 21	Denver University _____40
C.C. 0	Idaho State _____32
C.C. 14	Western State _____21
C.C. 36	Adams State _____8

2-7-0

Majorettes:
Kaye Thompson, Judy Lentz, Millie Neil, Kim Palmer

Cheerleaders:
(Standing, L to R) Bill Meyer, Toogie Cormea, Judy Forster, Bill Peterson. (Front, L to R) Sue Tytler, Audrey Hansen

SOCCER

First row: Irving, Nelson, Loughlin, Batting, Taggert, Moran.
Second row: Coach Bernard, Love, Art, Hansen, Fitzgerald, Fessenden, Tilma, Heffernan, Kinasewich, Flickinger.

This season, under the coaching of Dr. Paul Bernard, the C. C. soccer team went up against three teams for a total of five games.

CC 0	U. S. Air Force Academy 5
CC 1	Colorado School of Mines 3
CC 3	Colorado University 2
CC 1	Colorado School of Mines 1
CC 1	U. S. Air Force Academy 4

And the spectators.

Watch it, now.

Practice session.

The players—

Who'll get it?

Action with the Air Force

And as the sun sinks slowly—

Tigers vs. Miners.

Waiting.

Close race.

Move the ball.

Dr. Bernard and Company.

Dick Blank (C)

John Edwards (F)

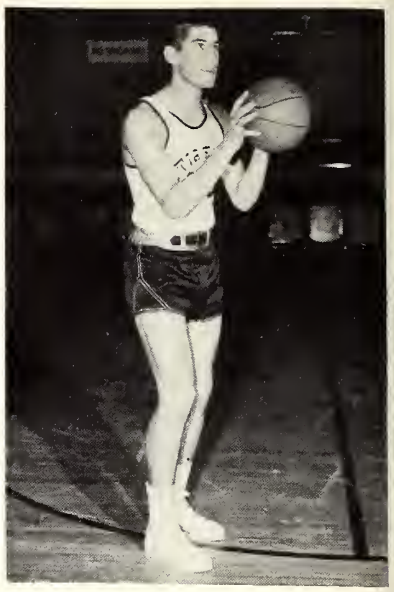

Don Madich (F)

BASKETBALL

The Team

A Squad: Dick Blank (C), John Edwards (F), Don Madich (F), Bob McKendry (G), Ed Ruland (C), Jay Schrader ((F), Don Scott (G), Chuck Swallow (G&F), Mike Tilma (F), Roy Wheeler (G), LeRoy Williams (F), Don Young (G).

B Squad: Jim Becker (G), John Curzon (F), Ron Datel (F), Doug Grover (G), Don King (C), Dick Mason (G), Bob McHam (F), Paul Mott (C), Ed Sneider (F), Chuck Street (F).

Bob McKendry (G)

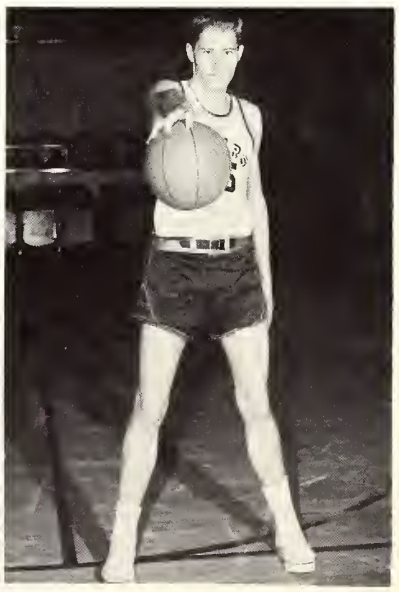

Ed Ruland (C)

Jay Schrader (F)

Don Scott (G)

Chuck Swallow (G or F)

Mike Tilma (F)

COLORADO COLLEGE BASKETBALL
1956-57

Opponent	Own Score	Opp. Score	Opponent	Own Score	Opp. Score
Air Force Academy*	91	72	Denver University	60	95
Nebraska State*	60	58	St. Michaels (Santa Fe)	61	66
3 Eastern Montana	56	65	New Mexico Highlands	63	78
3 Carroll College*	83	78	Air Force Academy	52	104
**Idaho State	54	84	Adams State	75	87
**Idaho State	58	77	**Western State	43	64
**Colorado State	66	78	**Western State	55	66
Adams State*	88	68	**Colorado State*	77	73
**Colorado Mines	72	84	**Colorado Mines	61	72

Won 5 Lost 13

*Games Won
**Conference Games (Rocky Mountain Conference)
3 Midland Roundtable Christmas Tournament

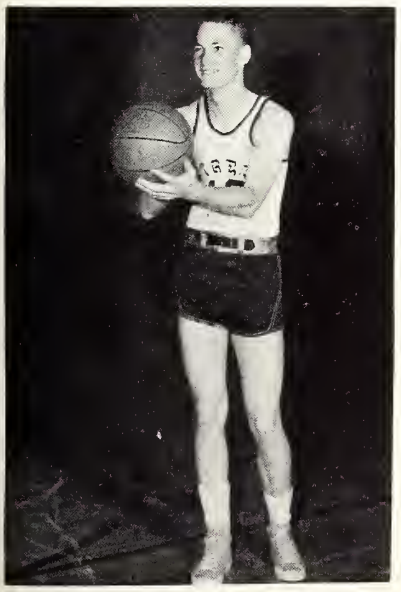

Roy Wheeler (G)

LeRoy Williams (F)

Don Young (G)

IN ACTION

IN ACTION

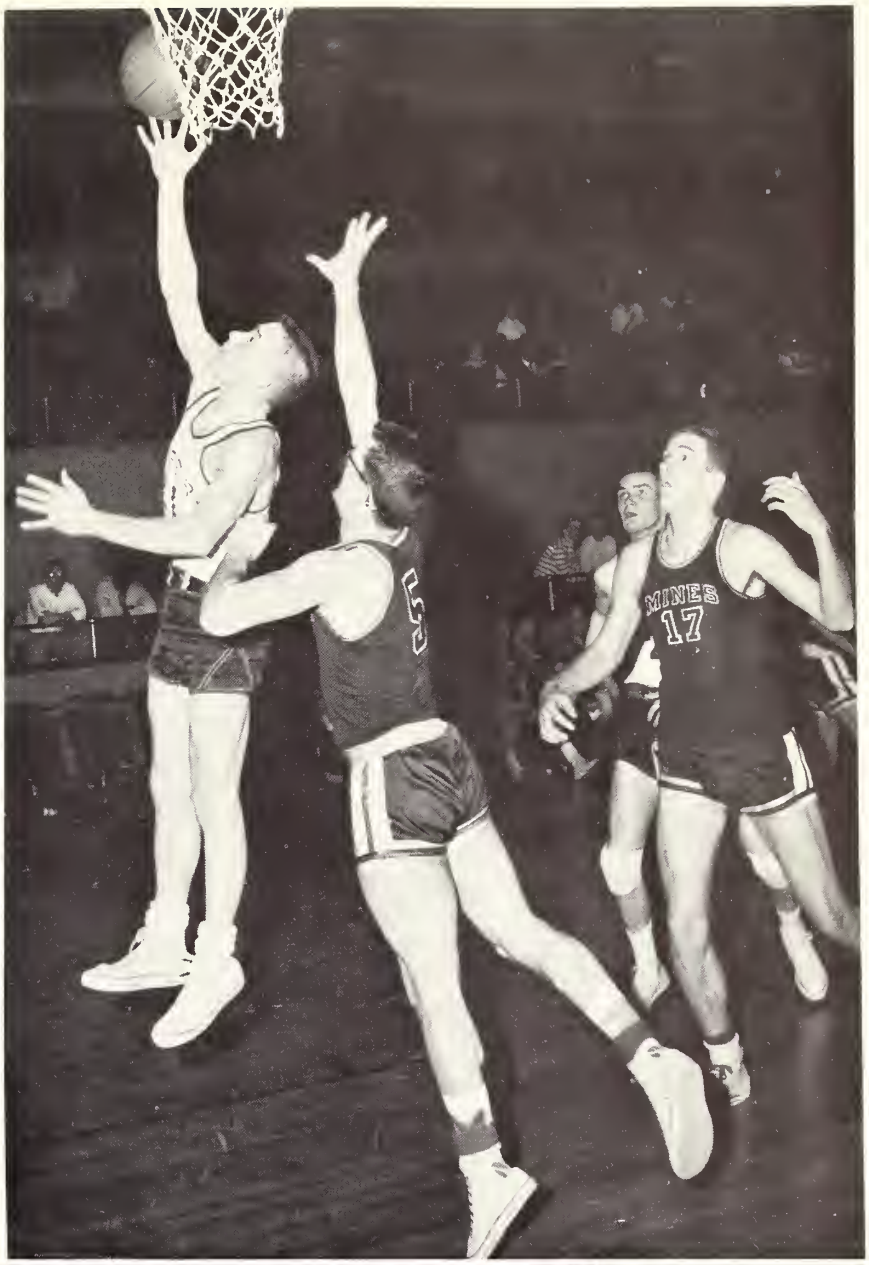

SKI TEAM

The CC Ski team participated in two meets this year: Climax and Winter Park. They placed fourth in both sessions. At Climax, Robertson came in third in the down hill and fourth in the jump.

At Winter Park, the Solalom showed in the top ten spots, Robertson first and Hilb tenth. In the other events, including cross country, down hill, and jumping, CC placed.

For only one year of organization, the Ski team did very well this year.

Standing: Robbie Robertson, George McClure, Dean Perrin.
Seated: Dana Barber, Tom Hilb, Stan Swenson.

1957 HOCKEY CHAMPIONS

First row: Jerry Art, Ron Laughlin, Bunt Hubchik, Gary Hughes, Don Wishart, Red Hay, Bob McCusker, Ike Scott, Howie Viger.
Second row: Coach Tom Bedecki, Bob Tanner, Harry Harasyn, Gerry Capello, Ron Villeneuve, John Andrews, Rosie Collins.
Third row: Pete Gazzola, Dick McGhee, George deRappard, Murray Dea, Harley Patterson, Bob Southwood.

Pete Gazzola
Manager

Tom Bedecki
Hockey Coach

Rosie Collins
Trainer

John Andrews, Wing
Goals 6; Assists 20

Gerry Capello, Center
Goals 4, Assists 13

Murray Dea, Wing
Goals 6, Assists 12

1956-1957
COLORADO COLLEGE CUMULATIVE HOCKEY SCORING
(30 Games)

CC 2	Alumni 1		
CC 9	Alumni 5		
CC 8	Humboldt 4		
CC 12	Humboldt 3		
CC 12	St. Boniface 2		
CC 15	St. Boniface 5		
CC 5	Michigan U. 4	(2 pts.)	
CC 7	Michigan U. 5	(2 pts.)	
CC 8	Michigan State 2	(2 pts.)	
CC 7	Michigan State 1	(2 pts.)	
CC 10	Yale 0		
CC 17	Yale 3		
CC 4	Minnesota U. 1	(1 pt.)	
CC 5	Minnesota U. 3	(1 pt.)	
CC 3	Denver U. 6	(1 pt.)	
CC 8	Denver U. 7	(1 pt.)	OT
CC 5	Regina Pats 3		
CC 8	Regina Pats 1		
CC 3	Flin Flon 5		
CC 4	Flin Flon 2		
CC 3	North Dakota 6	(1 pt.)	
CC 4	North Dakota 5	(1 pt.)	
CC 3	Minnesota U. 2	(1 pt.)	OT
CC 5	Minnesota U. 2	(1 pt.)	
CC 6	Denver U. 4	(1 pt.)	
CC 4	Denver U. 3	(1 pt.)	
CC 6	North Dakota 4	(1 pt.)	
CC 7	North Dakota 6	(1 pt.)	OT
CC 3	Michigan Tech 4	(2 pts.)	
CC 5	Michigan Tech 4	(2 pts.)	

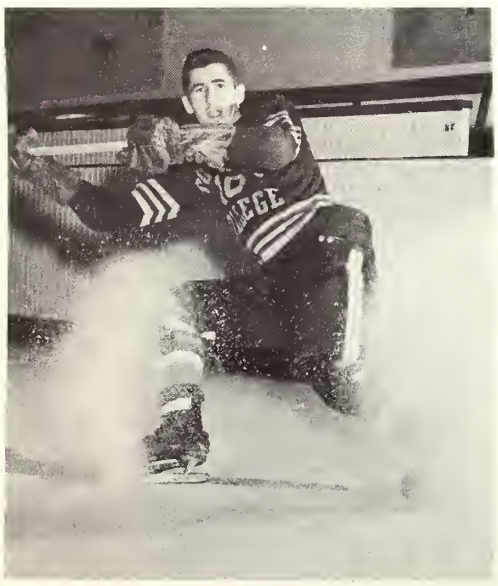

Harry Harasyn, Center
Goals 21, Assists 17

Bill Hay, Center
Goals 28, Assists 46

Bunt Hubchik, Wing
Goals 21, Assists 9

Bob McCusker, Wing
Goals 47, Assists 24

Dick McGhee, Defense
Goals 2, Assists 7

Harley Patterson, Wing
Goals 16, Assists 6

COLORADO COLLEGE TOTAL GAMES

Won	Lost	Tied	C. C. Goals	Opp. Goals
27	5	0	216	112

WESTERN INTERCOLLEGIATE HOCKEY LEAGUE GAMES

Won	Lost	Tied	C. C. Goals	Opp. Goals
14	4	0	93	69

N.C.A.A. HOCKEY RECORD

Won	Lost	Tied	C. C. Goals	Opp. Goals
2	0	0	18	9

W.I.H.L. Champions of 1957
N.C.A.A. Champions of 1957

Gary Hughes, Defense
Goals 5, Assists 13

Ron Laughlin, Center
Goals 6, Assists 6

George deRappard, Wing
Goals 12, Assists 14

Ike Scott, Wing
Goals 25, Assists 21

Bob Southwood, Goal
Games 16⅔, Stops 402

Bob Tanner, Wing
Goals 1, Assists 4

Pre-season session.

Howard Viger, Goal
Games 13⅔, Stops 322

Ron Villeneuve, Defense
Goals 2, Assists 7

Don Wishart (captain), Defense
Goals 10, Assists 27

1957 TOURNAMENT RECORDS SET BY TEAMS AND INDIVIDUALS

Most goals in two-game tournament (individual)—Bob McCusker, Colorado College (7—1957). Breaking previous record of 6.

Most points in individual tournament (individual)—Bob McCusker, Colorado College (9—1957). Tying record of 9.

Total goals in one game (teams)—Colorado College and Michigan University—(19—1957). Breaking record of 17.

Total points in one game (teams)—Colorado College and Michigan University —(40—1957). Breaking previous record of 35.

Most goals by losing team in one game—Michigan University against Colorado College—(6—1957). Tying record of 6.

1956-1957 RECORDS SET BY TEAM AND INDIVIDUALS

1. Bill "Red" Hay smashed the 1950-51 record of Ron Hartwell who boasted 67 points that season with 68 points.

2. Hay also broke the record of Clare Smith, who in the 1954-55 season recorded 38 assists. Hay had 42 assists during the season.

3. Don Wishart, the highest scoring defenseman in the league this year, broke the team record of Jim Starrak set in 1950-51 who had 34 points, by scoring 9 goals and 26 assists for the record of 35 points.

4. The Tigers chalked up 14 consecutive wins this season, breaking the record of 13 made in 1947-48.

5. The Tigers won 17 consecutive home games compared to the 13 of 1947-48.

6. This season the team played three overtime periods, winning all of them. In several of the past seasons two wins and one loss held the record.

7. In the 1946-47 and in the 1947-48 seasons ten men on the Tiger team scored ten or more points. This year 13 men totaled ten or more.

8. The Tigers forced their oponents to stop 1,132 shots on goal this season, while in last year's play the record was 932.

9. By scoring 198 goals and shooting 1,132 times the Tigers set an all-time record of 1,330 shots on goal.

10. Bob McCusker, Bunt Hubchik, Harry Harasyn, Ike Scott, and Harley Patterson together, scored 14 hat tricks this season, the most in CC hockey history.

COLORADO
20
COLLEGE

DENVER
13
DENVER
1

18

12

NCAA HOCKEY TOURNAMENT

N.C.A.A. Hockey QUEEN Candidates: Barbara Jenson, Kappa Kappa Gamma; Barbara Brierly, Alpha Phi; Milly Neil, Independent Women; Pauline Beck, Kappa Alpha Theta; Molly Lloyd, Delta Gamma; Joan Hatchette, Gamma Phi Beta.

Queen of the N.C.A.A. Hockey Tournament: Miss Pauline Beck, Kappa Alpha Theta.

Coach Bedecki being carried by C.C. Champions.

All Conference Team: (L to R) standing: McDonald of Clarkson, Goal; Pitts of Michigan, captain. Defense: McCusker of C.C., Wing; Rendall of Michigan, Center. Seated: Hay of C.C., Center; and Wishart of C.C., Defense.

This is it: the N.C.A.A. Hockey Champions of 1957.

Bob McCusker, most outstanding player of the tournament, receiving his award.

CLARALYNN LEWIS

FIFTH PLACE – WORLD'S FIGURE SKATING CHAMPIONS

DAVE JENKINS

FIRST PLACE – WORLD'S FIGURE SKATING CHAMPIONS

INTRAMURAL SPORTS

First place winners of the women's swimming meet—Kappa Alpha Theta.

Women's basketball champions—Alpha Phis.

Phi Gamma Delta, winners of the men's basketball tournament.

Winners of the men's swimming meet, Phi Gamma Delta.

Zetas capture first in football.

First place winners of the women's volleyball tournament, Delta Gamma.

Bowling champions, Phi Gamma Delta.

Winners of the golf meet—Kappa Sigma.

Tennis champions—Phi Delta Theta.

ADVERTISEMENTS

CURES
ALL

This Page by Courtesy of the

Colorado Springs Clearing House Association

BANKS

Colorado Commercial & Savings
Colorado Springs National
Exchange National
First National

All Members of F.D.I.C.

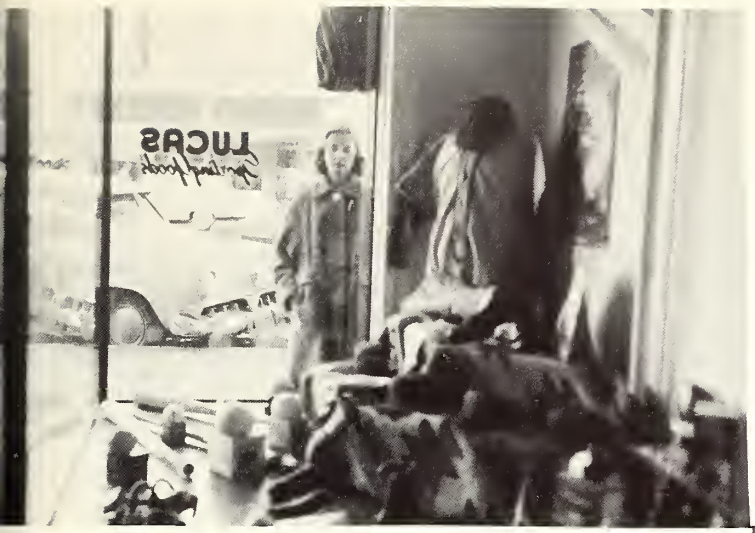

LUCAS SPORTING GOODS CO.
120 N. Tejon

WESTERN ARTCRAFTS SHOP
12 E. Pikes Peak Ave.

ROCKY MOUNTAIN PAVING, INC.
HIGHWAYS to DRIVEWAYS

24th and Busch

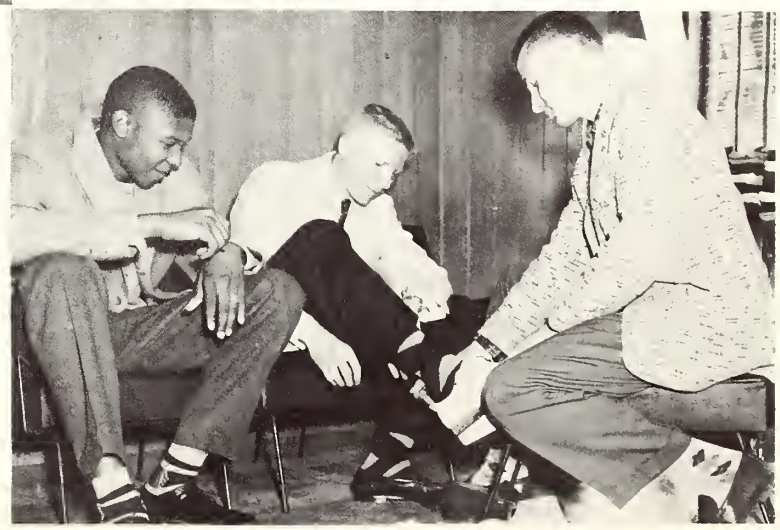

FLORSHEIM SHOE SHOP
1 S. Tejon

BLICK SPORTING GOODS CO.
119 N. Tejon

COLORADO SPRINGS MUSIC CO.
107 N. Tejon

PIKE REALTY CO.
620 N. Tejon

DAVIS TYPEWRITER CO., INC.
125 E. Bijou

CHEYENNE DRUG
1701 S. Tejon

Davis-Klunder Hardware & Sporting Goo
108 E. Colorado

TEJON LAUNDRY-ET
2801 N. Tejon

WHETSTONE SHOES
123 N. Tejon

PERKINS-SHEARER

102 N. Tejon

SINTON'S DAIRY CO.

4001 N. Chestnut

J's DRIVE-IN

119 E. Cache La Poudre

Across from the C. C. Campus

J'S DRIVE-IN HOTEL

HOME SUPPLY, INC.
332 N. Tejon

PHILLIPS-SMITH DRUG CO.
117 S. Tejon

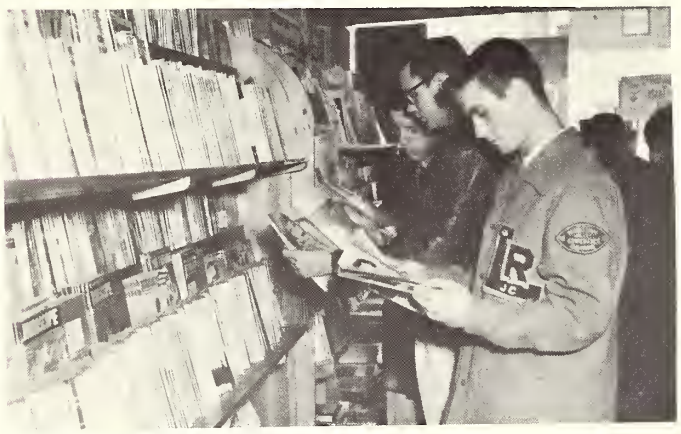

HATHAWAY'S MAGAZINE STORE
127 N. Tejon

H & H PRINTING AND STATIONERY CO.
Fine Printing Since 1909 IOOF Bldg.
118 N. Nevada Ave.

MADSEN PAINT SERVICE
126 N. Weber

MAR RU DRESS SHOP
1434 N. Hancock Ave.

JOHNSON-ENGLISH DRUG CO.
134 N. Tejon at Bijou

CECIL HOWELL JEWELER
126 N. Tejon

Congratulations Class '57

SEARS-ROEBUCK CO.

Southgate Store Southgate Center

WESTLAND THEATERS, INC.

115 E. Pikes Peak Ave.

NAVA-HOPI INDIAN STORE

2 E. Pikes Peak Ave.

COLORADO GRILL

3 E. Colorado Ave.

BURGHART-HATTON REAL ESTATE CO.

Exchange National Bank

MURRAY DRUG CO.

Free Delivery from All Stores

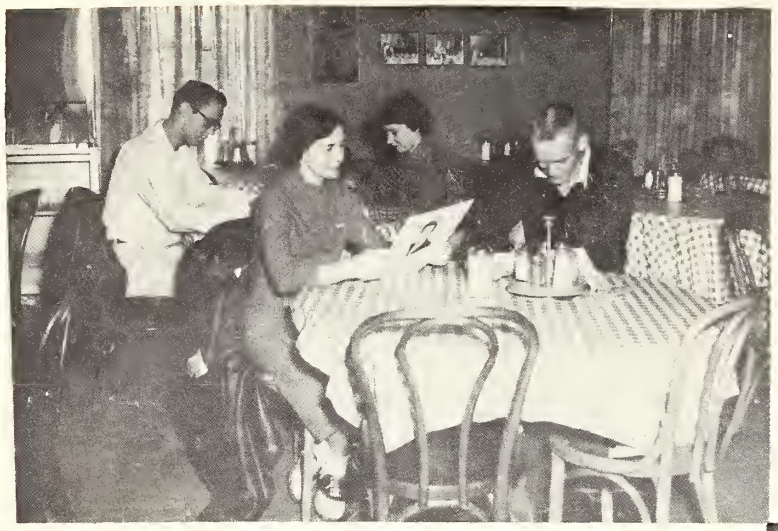

PEDONE'S ITALIAN RESTAURANT
711 N. Tejon

ALTA VISTA HOTEL
118 N. Cascade Ave.

PERKINS AUTO TRIM SHOP
745 E. Pikes Peak Ave.

PIKES PEAK LAUNDERETTE
519 E. Pikes Peak Ave.

BREWED
WITH PURE
ROCKY MOUNTAIN
SPRING WATER

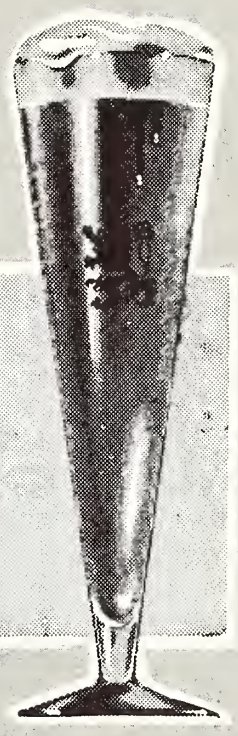

ENJOY
Coors
AMERICA'S FINE LIGHT BEER

ADOLPH COORS COMPANY, GOLDEN COLORADO U S A.

GEORGE PFALMER
Distributor

SWISS CHALET RESTAURANT
117 E. Pikes Peak Ave.

ANTLERS HOTEL
Cascade & Pikes Peak Ave.

DOENGES-LONG MOTORS, INC.
117 S. Nevada Ave.

COLLEGE CLEANERS
117½ E. Cache La Poudre
(Across from C. C. Campus)

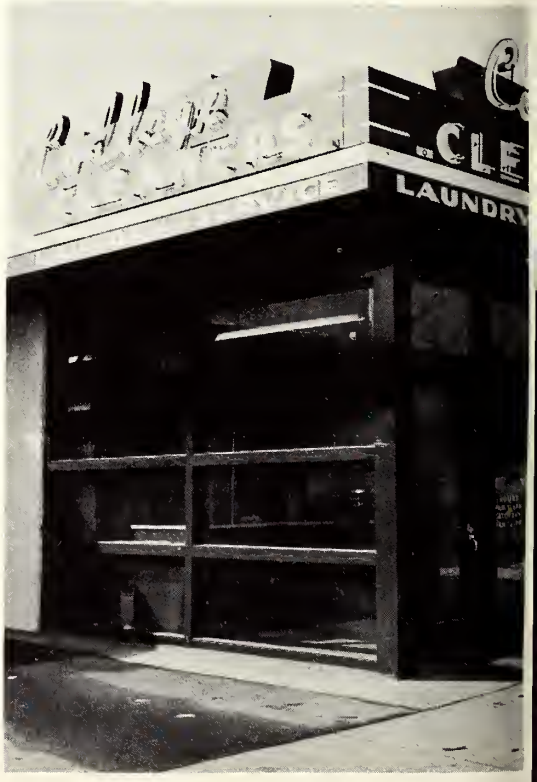

In Colorado Springs and the Pikes Peak Region nearly everyone reads the GAZETTE TELEGRAPH

Building and Expanding

with our growing community . . .

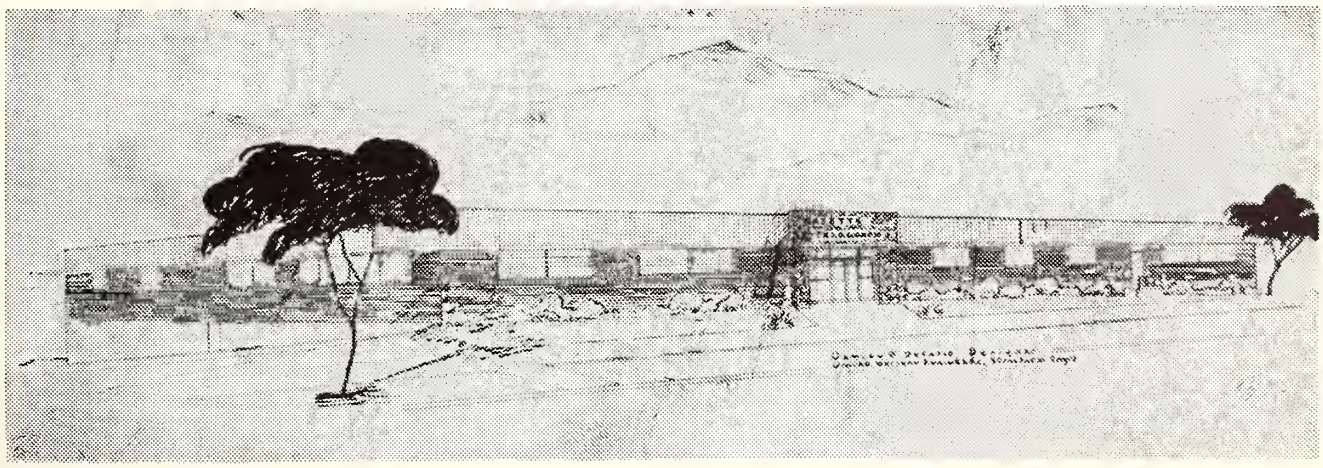

Architect's drawing of the new Gazette Telegraph building now under construction at Colorado Avenue and Prospect Street.

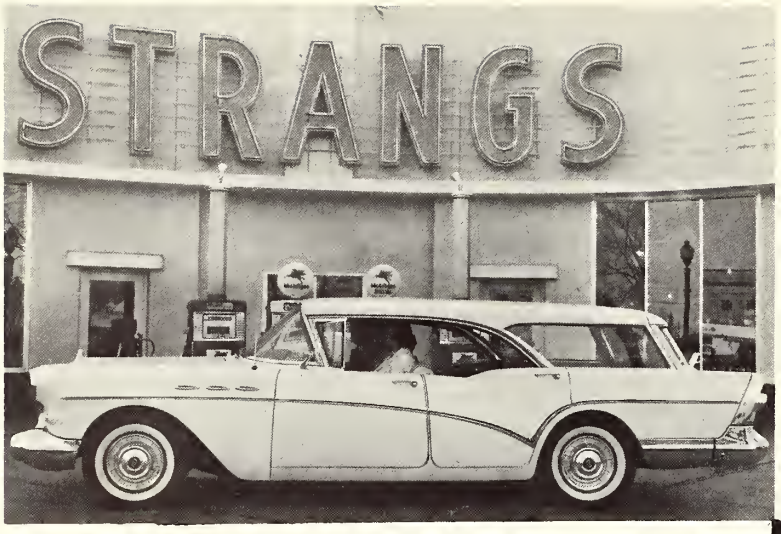

STRANGS Buick
NEVADA at KIOWA-MElrose 4-1555

PEARL LAUNDRY CO.
329 N. Tejon

LORIG'S
Downtown: 107 S. Tejon
Nob Hill: 2347 E. Platte

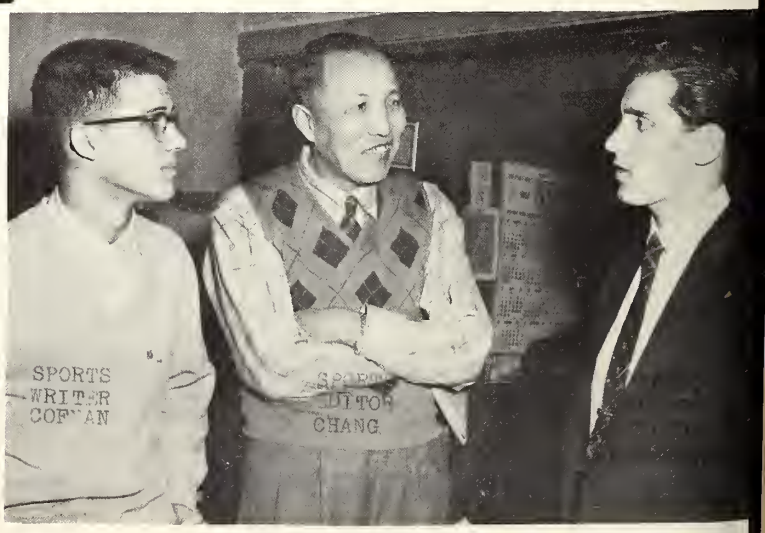

FREE PRESS
105 W. Colorado
(First at Your Door with the Sports)

Ice skating and skating events at the Broadmoor Ice Palace the year around.

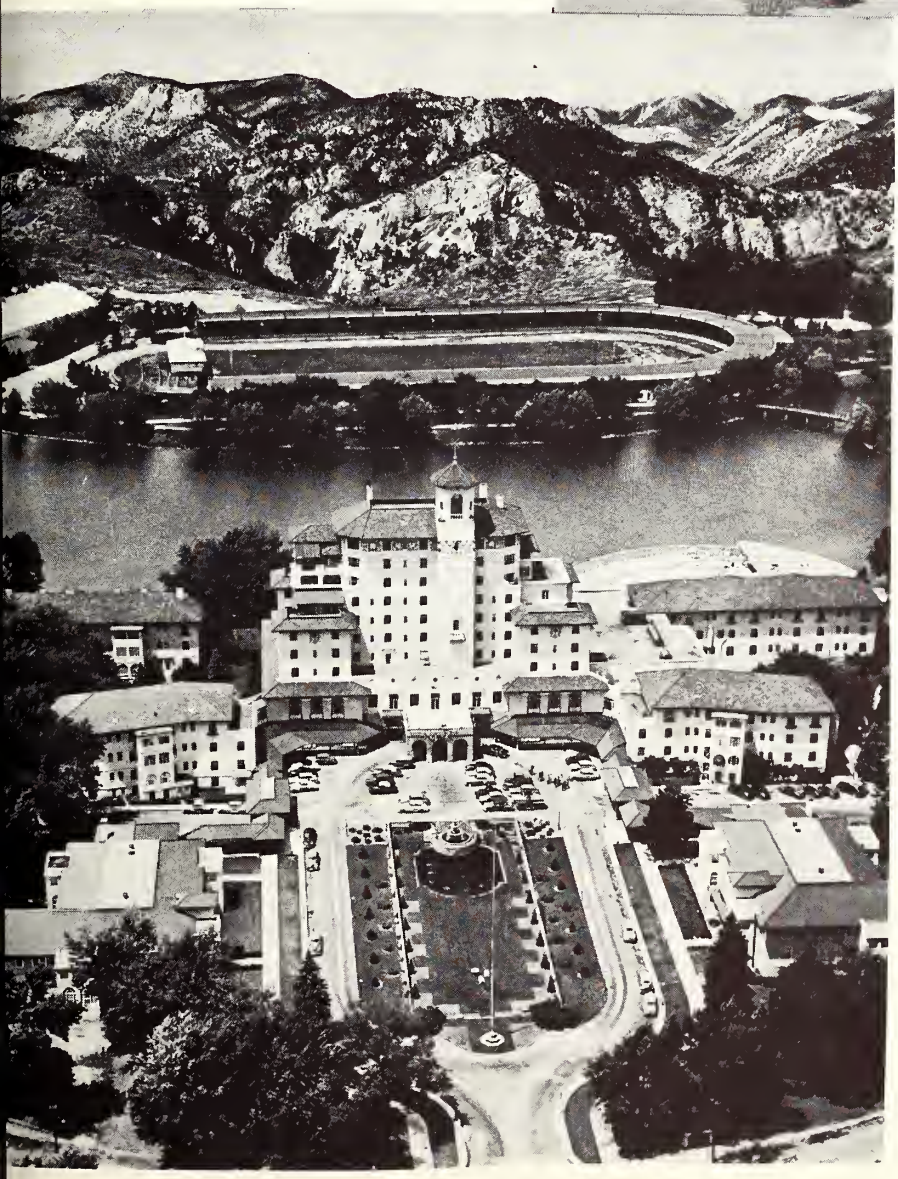

THE BROADMOOR

hotel

COLORADO SPRINGS, COLORADO

America's most complete year around resort—Colorado College's social and sports campus.

MAHAN JEWELRY CO.
26 E. Pikes Peak
Broadmoor Hotel

STAINSKY FUR CO.
110 E. Pikes Peak Ave.

COX BROTHERS SHOE CO.
118 E. Pikes Peak

CRISSEY FOWLER LUMBER CO.
117 W. Vermijo Ave.

DENTAN PRINTING CO.
23 W. Colorado Ave.

KRDO RADIO & TELEVISION CO.
399 S. 8th St.

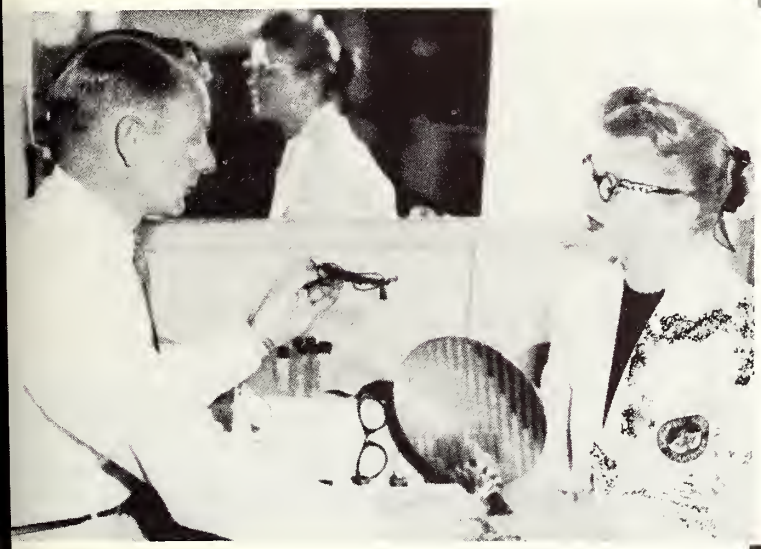

PIKES PEAK OPTICAL CO.
110 E. Pikes Peak Ave.

KNUTSON-BOWERS STUDIO
306 E. Del Norte

DEMOCRAT PUBLISHING CO.
20 N. Nevada Ave.

SUNSTRUM'S MEN'S STORE
21 S. Tejon

ZECHA & ADAMS
Across from the Campus

MEDICAL ARTS PHARMACY, INC.
25 E. Pikes Peak Ave.

KNIT SHOP
107 S. Cascade Ave.

LENEDA DAIRY SHOP
604 N. Tejon

Wandell & Lowe Transfer & Storage Co.
17 N. Cascade Ave.

LENNOX

STUDENT UNION

Courtesy of

THE TIGER

Your Official Student Newspaper

THE IXL CREAMERY CO.

310 S. Cascade Ave.

WAYMIRE CLOTHING CO.

24 S. Tejon

MAURICE STUDIOS

Whose Photography made the 1957 NUGGET possible.

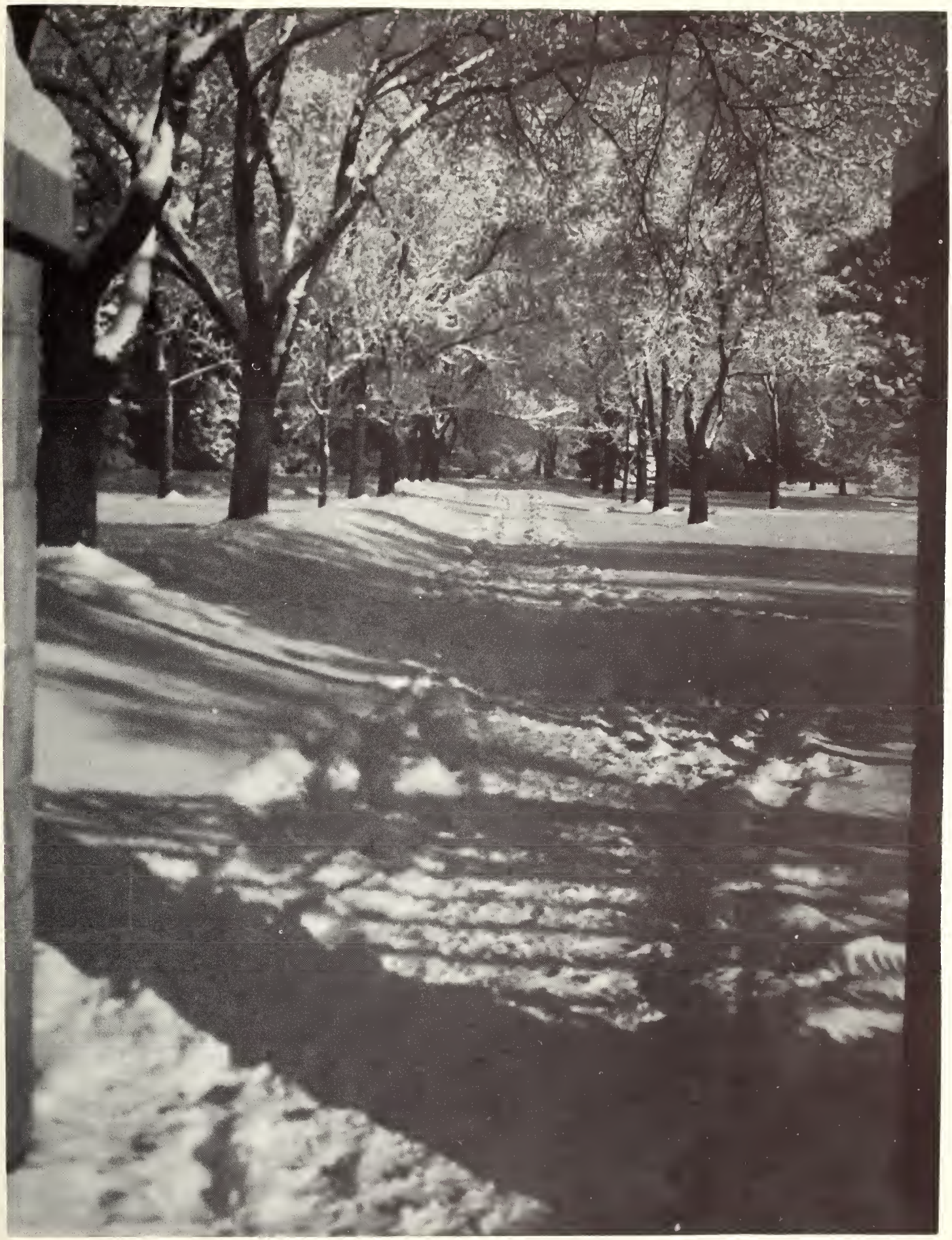

"Ye shall know the truth and the truth shall make you free."

7